

E. H. BENOIT'S SUBDIVISION OF LOT 19 AND 20,
BLOCK 2, NORMAL ADDITION TO HAYS CITY.

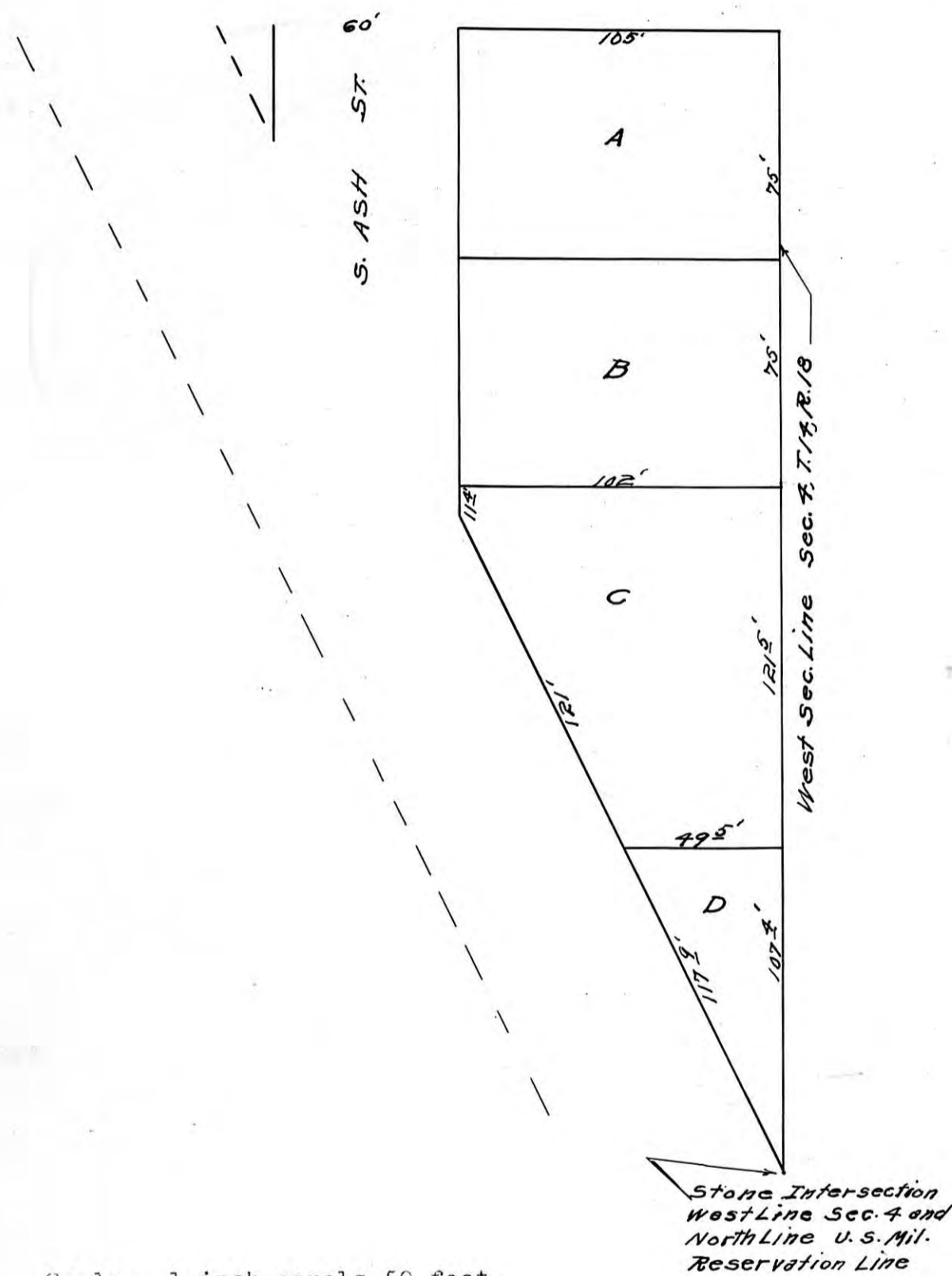

Scale - 1 inch equals 50 feet.

This subdivision consists of Lots A, B, C, D, Lot A is the original Lot 19 and the north 25 feet of Lot 20, Block 2, Normal Addition. Lots B, C, and D are the remainder of the original Lot 20, Block 2, Normal Addition. The dimensions of all lots are shown on the accompanying plat in accordance to the survey made March 18th and 19th, 1947.

[Signature]
J. Loreditsch
County Engineer

STATE OF KANSAS } ss
ELLIS COUNTY }
This instrument was filed for record

APR 5 1947

11:30 A.M. recorded in
1 of Book 22 Page 124
J. E. Hall
Register of Deeds

KNOW ALL MEN BY THESE PRESENTS:

That the undersigned, Ralph Hunter and Lucile Hunter, his wife, owners of Lot 19 and the North 25 feet of Lot 20, in Block 2, in Normal Addition to the City of Hays, Kansas, and E. H. Benoit, a single man, owner of Lot 20 except the North 25 feet thereof, in Block 2, in Normal Addition to the City of Hays, Kansas, do hereby subdivide the same into a Subdivision to be known as E. H. Benoit's Subdivision of Lots 19 and 20, in Block 2, Normal Addition to the City of Hays, Ellis County, Kansas, as surveyed and platted as shown by the annexed plat of the same; said Lot 19 and the North 25 feet of said Lot 20, the property of Ralph Hunter and Lucile Hunter, his wife, to be known as Lot A of said Subdivision, and the remainder of said Lot 20, the property of said E. H. Benoit, to be subdivided into Lots B, C, and D, respectively, as shown by the annexed plat. The dimensions of said Lots A, B, C, and D, are indicated by figures on the margins of each thereof.

In Witness Whereof, We have hereunto set our hands this 28th day of March, A. D. 1947.

STATE OF KANSAS } ss
ELLIS COUNTY }
This instrument was filed for record
true copy
APR 5 1947

11:30 A.M. recorded in
2 of Book 22 Page 124
J. E. Hall
Register of Deeds

[Signature]
E. H. Benoit
[Signature]
Ralph Hunter
[Signature]
Lucile Hunter

STATE OF KANSAS, COUNTY OF ELLIS, SS:

Before me, the undersigned, a Notary Public within and for said County and State, on this 31st day of March, 1947, personally appeared Ralph Hunter and Lucile Hunter, his wife, and E. H. Benoit, a single man, to me personally known to be the same persons who executed the above and foregoing instrument of writing, and such persons duly acknowledged the execution of the same, and acknowledged the execution at their request of the annexed plat of E. H. Benoit's Subdivision of Lots 19 and 20, in Block 2, in Normal Addition to the City of Hays, Ellis County, Kansas.

In Witness Whereof, I have hereunto set my hand and affixed my notarial seal, the day and year last above written.

My commission expires:

Sept 9, 1948

[Signature]
Francis McCreary
Notary Public.

State of Kansas, County of Ellis, ss.

Know All Men By These Presents, That the above and foregoing plat has been submitted to me, and that the same is hereby approved by me this 4th day of April, 1947.

[Signature]
Henry F. Herman
City Attorney of Hays, Kansas.

State of Kansas, County of Ellis, ss.

I, Victor Wells, City Clerk of the City of Hays, Kansas, hereby certify that the above plat was approved by the Governing Body of said City on the 4 day of April, 1947.

[Signature]
Victor Wells
City Clerk of the City of Hays, Kansas.

For Dedication See Book 22 Misc Page 195