

North

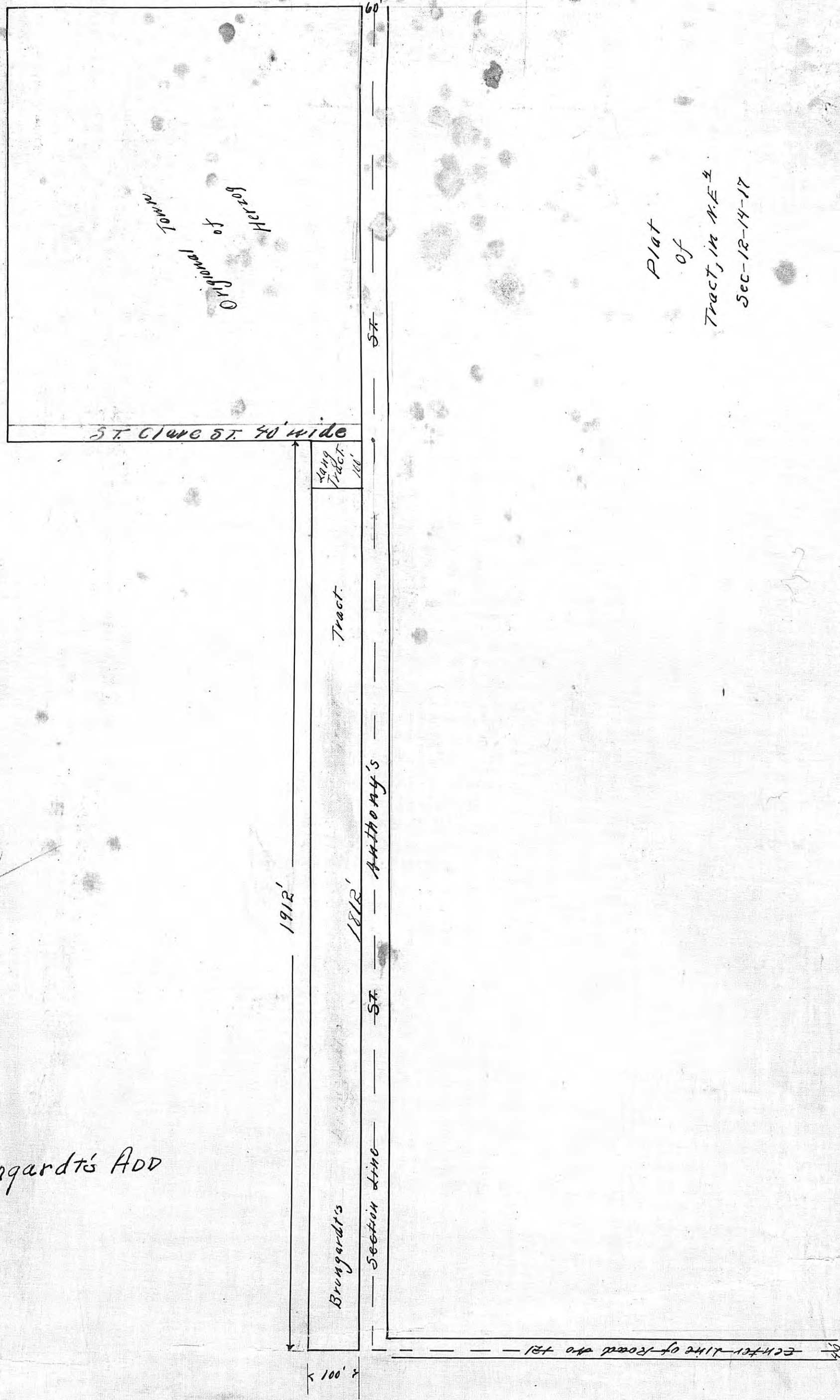

Original Town to H. J. G. H. J. G.

Plat of Tract, in N.E. 1/4 Sec-12-14-17

ST. CLARK ST. 40' wide

Brungardt's Tract

Tract

1912'

1812' ANTHONY'S

ST.

Section Line

Brungardt's

Brungardt's Add

center line of road to 121

x 100'

DEDICATION

State of Kansas,
County of Ellis, SS.

KNOW ALL MEN BY THESE PRESENTS : THAT I B. Brungardt have caused to be surveyed and platted for record in accordance with the Laws of the State of Kansas a certain portion of the North East Quarter of Section Twelve (12), Township Fourteen (14), Range Seventeen (17) West of the Sixth Principal Meridian lying and situate in the county and state aforesaid, to be known and named as BRUNGARDT'S ADDITION TO THE CITY OF VICTORIA.

The plat hereto attached and made a part hereof is a true and correct plat of said addition, showing streets by names, their courses, boundaries and extent.

The length and width of the lot being indicated by figures on plat.

The length and width of all streets being shown in like manner.

All streets as shown on plat are hereby dedicated for public uses.

In witness whereof I have hereunto set my hand on this, the 13th day of June, A.D. 1917 at the City of Victoria, Kansas.

B. Brungardt

State of Kansas,
County of Ellis, SS.

Be it remembered, That on this the 13th day of June, 1917, before me the undersigned, a notary public in and for the county and state aforesaid, came B. Brungardt, who is personally known to me to be the same person who executed the above instrument of writing, and as such person duly acknowledged the execution of the same.

In testimony whereof, I have hereunto subscribed my name and affixed my notarial seal, the day and year last above written.

(L-S)

Anthony Huber
Notary Public.

My commission expires on the 23rd day of Feb. A.D. 1918.

State of Kansas, Ellis County, ss.
This instrument was filed for record on the 14th day of June, A.D. 1917, at 4 o'clock P.M., and duly recorded in book 8, Misc. at page 595.
Fee \$
F. L. Wasinger
Register of Deeds.
Deputy.