

# CATHEDRAL HEIGHTS FIFTH ADDITION

VICTORIA, KANSAS

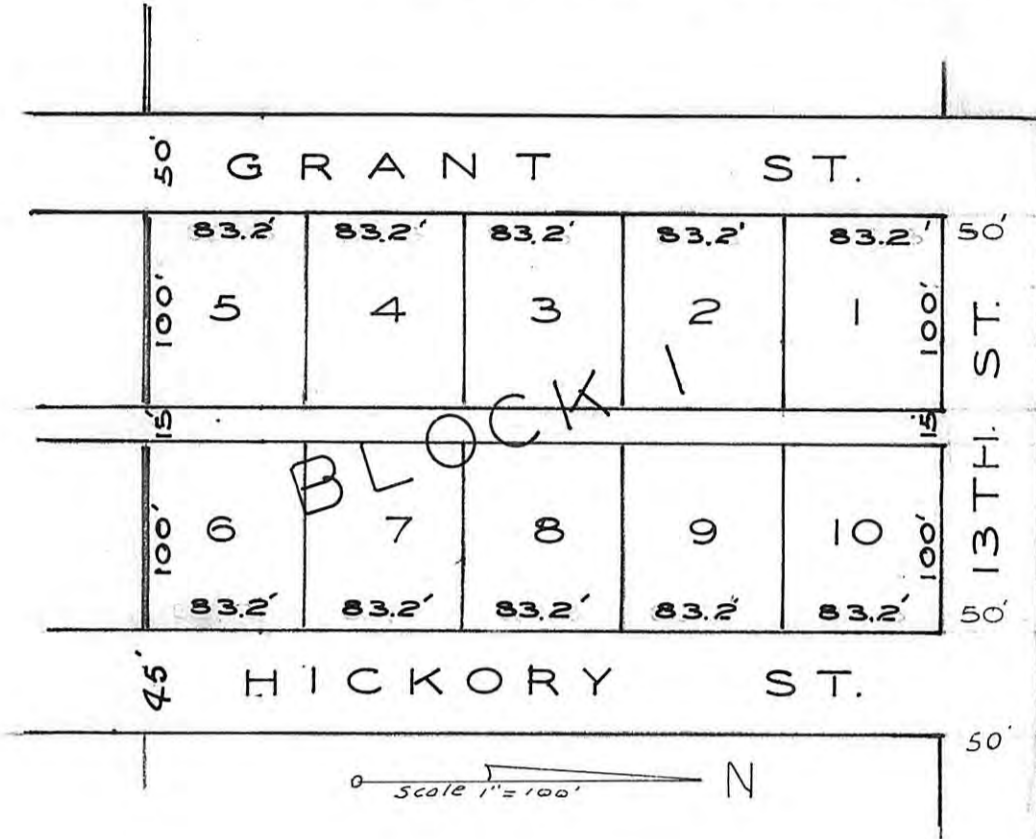

LEGAL DESCRIPTION

Beginning at the Northeast corner of Lot 1, Block 1 Cathedral Heights Fourth Addition to the City of Victoria, Kansas, thence East 45' thence North 466', thence West 310', thence South 466', thence East 265' to the place of beginning.

DEDICATION

We the undersigned owners of the above described tract, have caused the same to be subdivided into lots and blocks as shown on the above plat. The Streets and alleys are dedicated to the public for street and utility purposes.

SURVEYORS CERTIFICATE

I do hereby certify that I have surveyed and subdivided the above described tract of land and this plat is a true and correct copy of my survey.



February 22, 1977, Herbert Callon  
Herbert Callon  
Licenced Land Surveyor

APPROVED BY

City Council, City of Victoria, Kansas

Date: March 8, 1977

Al Rohleder  
Mayor

Attest

Cora Lou Ryan  
City Clerk



NOTARY PUBLIC

State of Kansas ss  
County of Ellis

The above dedication was acknowledged by Anthony Bollig and Euphrosine Bollig his wife, this 5<sup>th</sup> day of April, 1977.

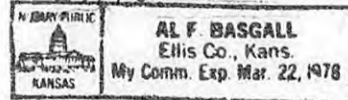

Al F. Basgall  
Notary Public

My Commission expires 22 Mar 1978

FILING RECORD

This is to certify that this instrument was filed for recording at the Register of Deeds Office, Hays, Kansas.



Virginia Herzog  
Register of Deeds

April 20, 1977 - 11 A.M.

Plat Book 2A page 50  
Pl. #20.00

Ord. Bk 282-p. 49

Anthony Bollig  
Anthony Bollig  
Euphrosine Bollig  
Euphrosine Bollig