

RE-PLAT of a Portion of Lot 3, Block 2,  
Centennial Estates 2nd Addition and  
a Portion of Lot 1, Block 4,  
Centennial Estates Addition  
to the City of Hays, Ellis County, Kansas.

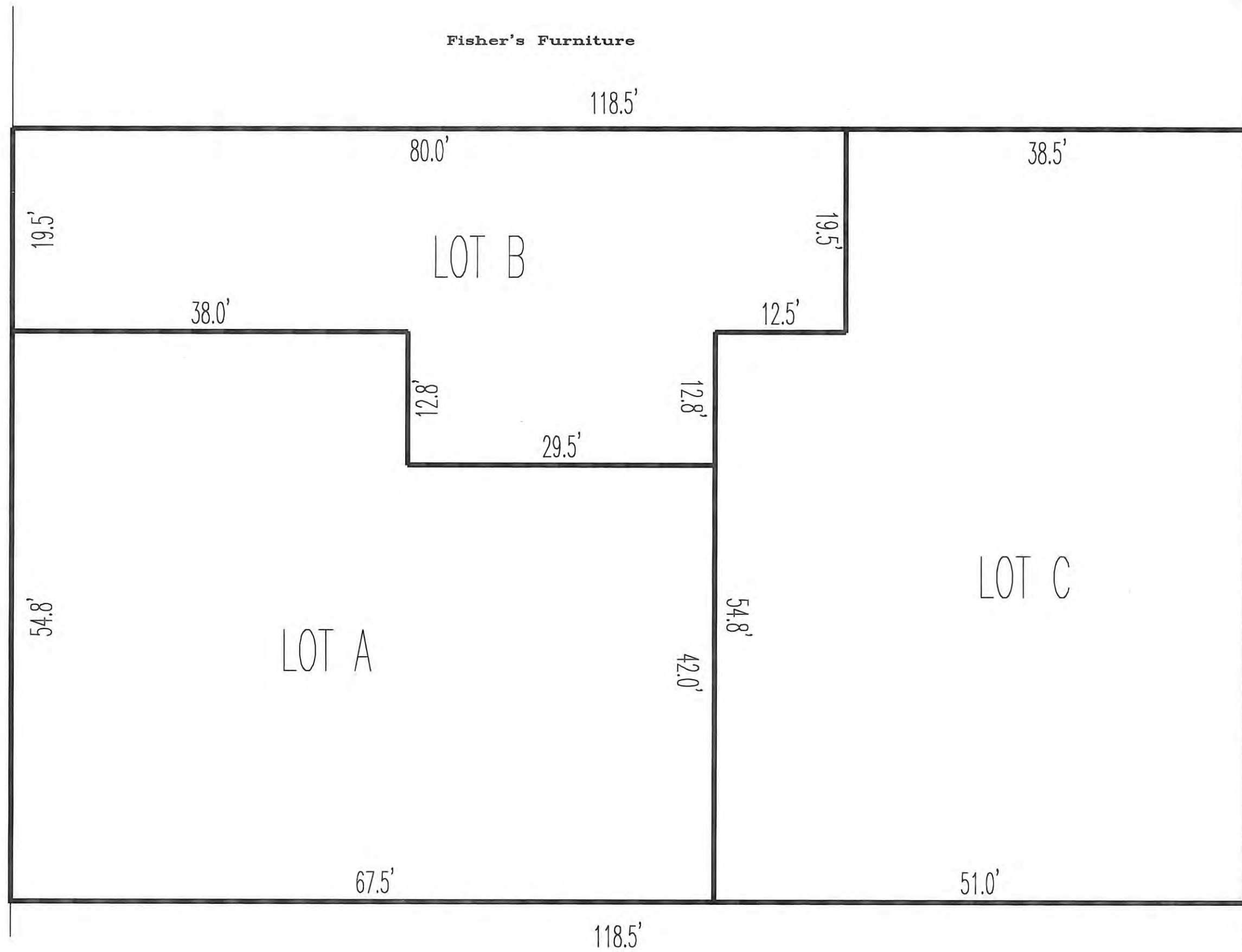

LOT	SQ.FT.
A	3321.4
B	1937.6
C	3545.6

The dedications shown on this plan accepted by the City Commission of the City of Hays, Kansas this 26 day of March, 1998.

*Jayne E. Clark*  
CITY CLERK

ATTEST: *Carol Sue Strahle*, CITY CLERK

Entered on transfer record this \_\_\_\_\_ day of \_\_\_\_\_, 19\_\_\_\_



CITY CLERK  
*County*

RECORDED:

State of Kansas, County of Ellis, ss:  
This is to certify that this instrument was filed for record in the Register of Deeds Office on the 1st day of April, 1998 in Case Page 359.



*Rose Anne Ruff*  
Register of Deeds  
42002

Deputy

Plat Reel: 446-982  
Reel: 446-989

LEGAL DESCRIPTION:

The South 65 feet of Lot 3, Block 2, CENTENNIAL ESTATES SECOND ADDITION and the North 9.3 feet of Lot 1, Block 4, CENTENNIAL ESTATES ADDITION, Except the West 11.5 feet there-of, to the City of Hays, Ellis County, Kansas.  
Subject to any Easement, covenants, rights-of-way and restrictions of record.

OWNER'S CERTIFICATE:

Know all men by these presents, that we, the undersigned property owners of the land above described have caused the same to be surveyed and platted as RE-PLAT of a Portion of Lot 3, Block 2, Centennial Estates 2nd Addition and a Portion of Lot 1, Block 4, Centennial Estates Addition to the City of Hays, Ellis County, Kansas.

D.M.S. West L.L.C.

*Raymond J. O'Connor*  
By: Raymond J. O'Connor, Member

3/4/98  
Date

Kathryn L. Mesner, Member  
Clifford F. Mesner, Member  
Helen D. Solt, Member

*Raymond J. O'Connor*  
By: Raymond J. O'Connor, Their Attorney-in-Fact

3/4/98  
Date

NOTARY CERTIFICATE:

Be it remembered that on this 4 day of March, 1998, before me, the undersigned, a Notary Public, in and for said County and State, came DMS West, L.L.C. by Raymond J. O'Connor, member and Kathryn L. Mesner, Clifford F. Mesner and Helen D. Solt, members, by Raymond J. O'Connor, their Attorney-in Fact, who are personally known to me to be the same persons who executed the within instrument of writing and duly acknowledged the execution of same.

IN WITNESS WHEREOF, I have hereunto set my hand and affixed my seal the day and year last above written.

*Sharon Kay Rinke*  
NOTARY PUBLIC

My Commission Expires: 6/19/98

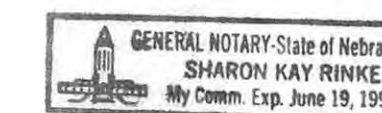

SURVEYOR'S CERTIFICATE:

I, Douglas L. Carlson, a licensed Registered Land Surveyor in the State of Kansas, do hereby certify this plat to be true and correct to the best of my knowledge.

*Douglas L. Carlson*  
Douglas L. Carlson



3-3-98  
Date

APPROVALS:

This RE-PLAT of a Portion of Lot 3, Block 2, Centennial Estates 2nd Addition and a Portion of Lot 1, Block 4, Centennial Estates Addition to the City of Hays, Ellis County, Kansas, has been submitted to and approved by the Hays-Ellis County Planning Commission this 16 day of March, 1998.

*Larry David*  
CHAIRMAN

*Carol J. Boy*  
SECRETARY

*John T. Bird*  
John T. Bird, Attorney for the City of Hays

Landmark Realty			
Centennial Estates Mall Hays, Kansas.			
Date: 12/30/97	Project No.: 8630	Scale: 1" = 10'	Sheet 1 of 1
Carlson's Surveying & Mapping, Inc. 785-628-3219			

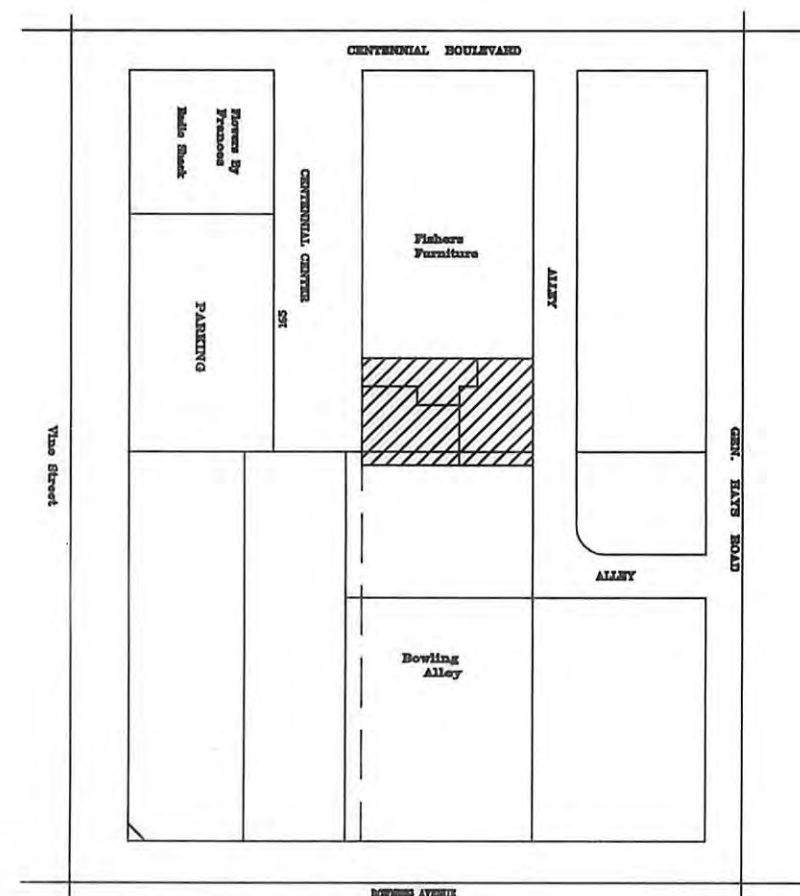

LOCATION MAP  
(NOT TO SCALE)