

COLLEGE HILL ADD.

to

HAYS KANSAS

Scale 1 in = 50'

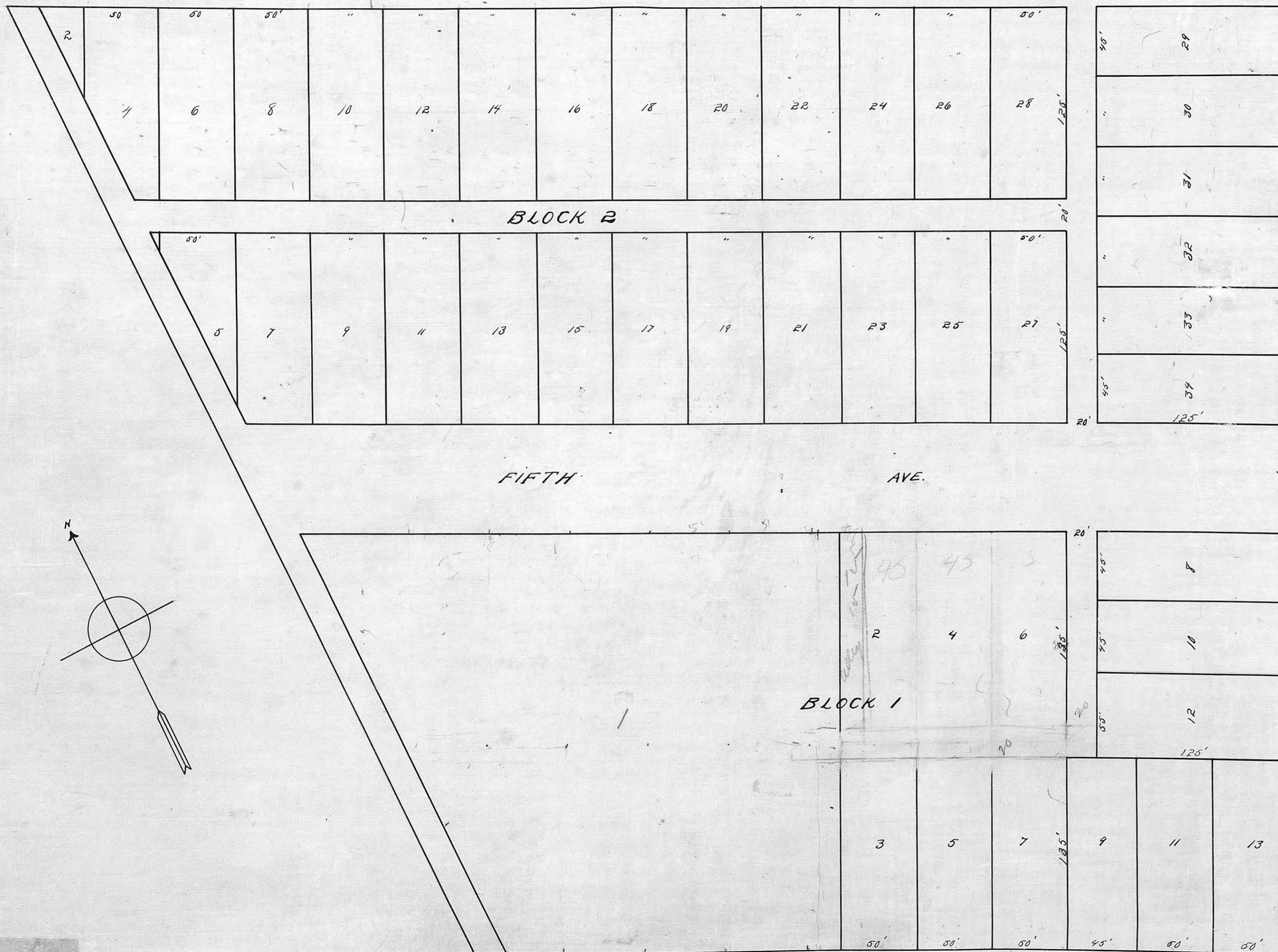

KNOW ALL MEN BY THESE PRESENTS THAT I, H. W. Oshant, of Hays City, County of Ellis and State of Kansas, have caused to be surveyed and platted for record in accordance with the laws of the State of Kansas, a certain tract of land situated in the North West Quarter of Section Thirty Three (33) Township Thirteen (13) south, of Range Eighteen (18) west of the 6th P.M. in said Ellis County, State of Kansas, bounded as follows:

On the South by Fourth Avenue, on the East by Elm Street, on the North by Sixth Avenue and on the West by the ~~East~~ West line of Section Thirty Three (33) Township Thirteen (13) Range Eighteen (18) to be named and known as

College Hill Addition to Hays City, Kansas.

The Plat hereto attached and made a part hereof is a correct plat of said Addition, showing streets and Alleys by their causes, boundaries and extent. The length and width of all lots being indicated in figures in feet, and the width of streets and alleys being shown in like manner. All Streets and Alleys as shown on said Plat are hereby dedicated for public use.

IN WITNESS WHEREOF, I have hereunto set my hand this 18th day of October, A. D. 1917.

H. W. Oshant

State of Kansas, S.S.
County of Ellis.

BE IT REMEMBERED THAT ON THIS 18th day of October, 1917, before me, the undersigned a Notary Public in and for the County and State aforesaid, personally appeared H. W. Oshant who is known to me to be the same person who executed the above and foregoing instrument of writing, and such person has duly acknowledged the execution of the same. IN TESTIMONY WHEREOF, I have hereunto set my hand and affixed my Notarial Seal on the day and year last above written.

Victor Holm

Notary Public
My Commission expires June 8th 1921
F. S. Kasinger

It vacating a portion of the alley in Block 1 see Book 13 of Misc at Page 322, called Ordinance No. 1