

herby certify that I have Surveyed and Staked  
 First Addition to Ellis Kansas into Blocks  
 as shown on the accompany plat and that the said  
 Addition is located on and occupies the South  
 West Quarter of Section Sixteen (16) Township Thirteen  
 (13) South Range Twenty (20) West of the Sixth Prin-  
 cipal Meridian.

R. H. Lawrence,  
 Surveyor.

I Leroy S. Winters owner and proprietor  
 of First Addition to Ellis Kansas as  
 shown on the accompanying plat and in  
 whom the fee simple title to the said prop-  
 erties is now vested do state and admit that  
 the said plat is in accordance with my desire  
 and wishes and I do hereby dedicate to the  
 public the Streets, Avenues and Allys, as shown  
 thereon. Witness my hand this 16<sup>th</sup> day  
 of October A. D. 1889. Leroy S. Winters

In presence of  
 J. T. Boyle

The State of Kansas  
 Ellis County

On this 16<sup>th</sup> day of October A. D. 1889  
 before me, a County Clerk in and for said County,  
 personally came the above named Leroy S. Winters who is  
 personally known to me to be the identical person  
 whose name is affixed to the above Dedication as Grantor  
 and he acknowledged the instrument to be his voluntary  
 act and deed.  
 Witness my hand and Official seal this date  
 above mentioned.

M. E. Dixon  
 County Clerk

"Cancelled by Order"  
 Order recorded in Book 7 of Miscellaneous  
 Records at page 180

P. J. Roth  
 Register of Deeds.

# Map OF FIRST ADDITION TO ELLIS, KANSAS.

S.W. 1/4 SEC. 16-T. 13 S.-R. 20 W.-6<sup>th</sup> P.M.  
 SCALE: 1 IN = 150 FT.

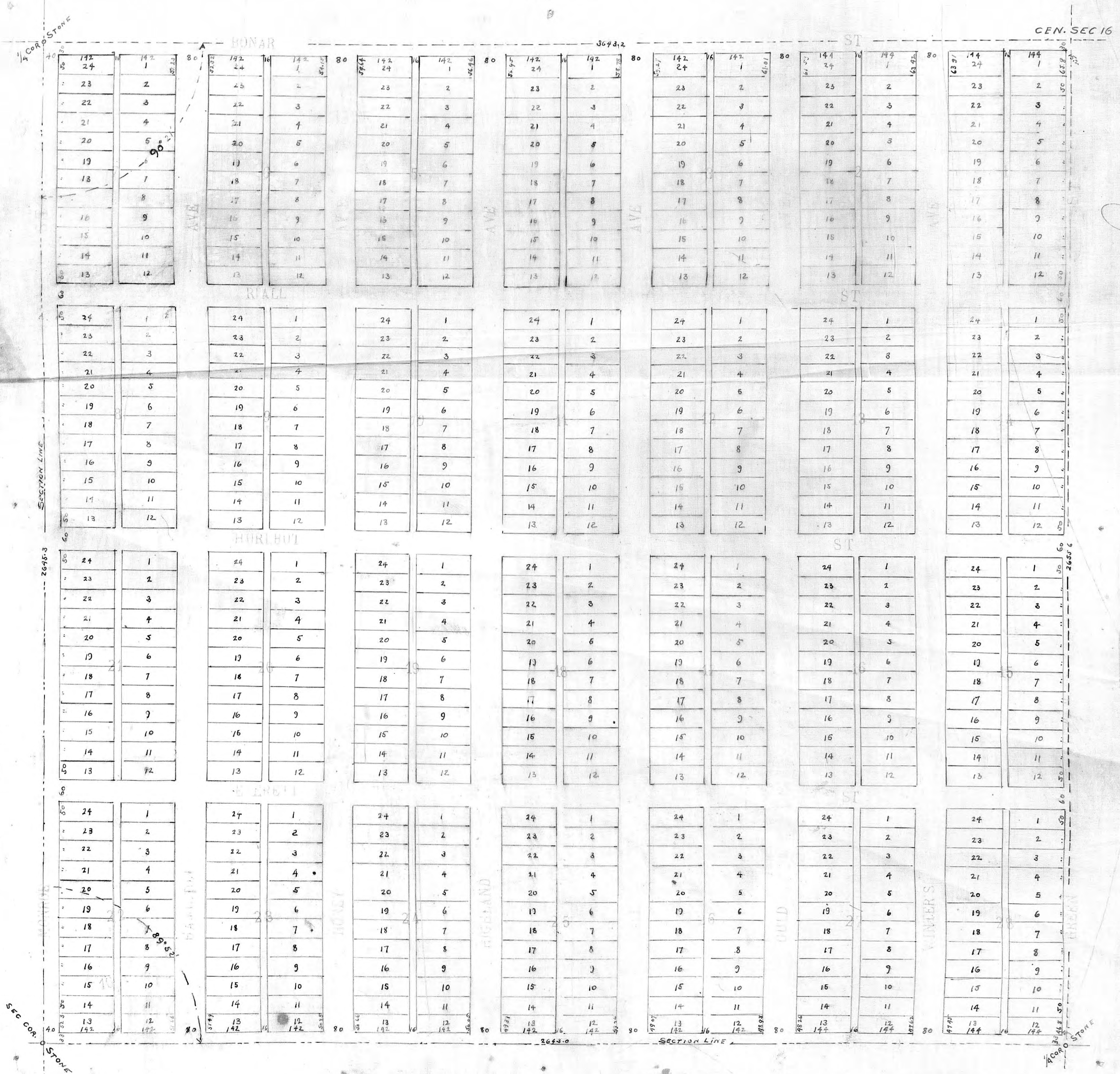

Filed for record October 16<sup>th</sup> 1889  
 at 10.15 a.m. J. T. Boyle  
 Register of Deeds