

GRAINFIELD

GOVE COUNTY,

KANSAS.

LOCATIONS,
IN
EAST-HALF
OF
SECTION 7, T. 11. S. R. 28. W.

1879

SCALE
ONE INCH TO TWO HUNDRED FEET

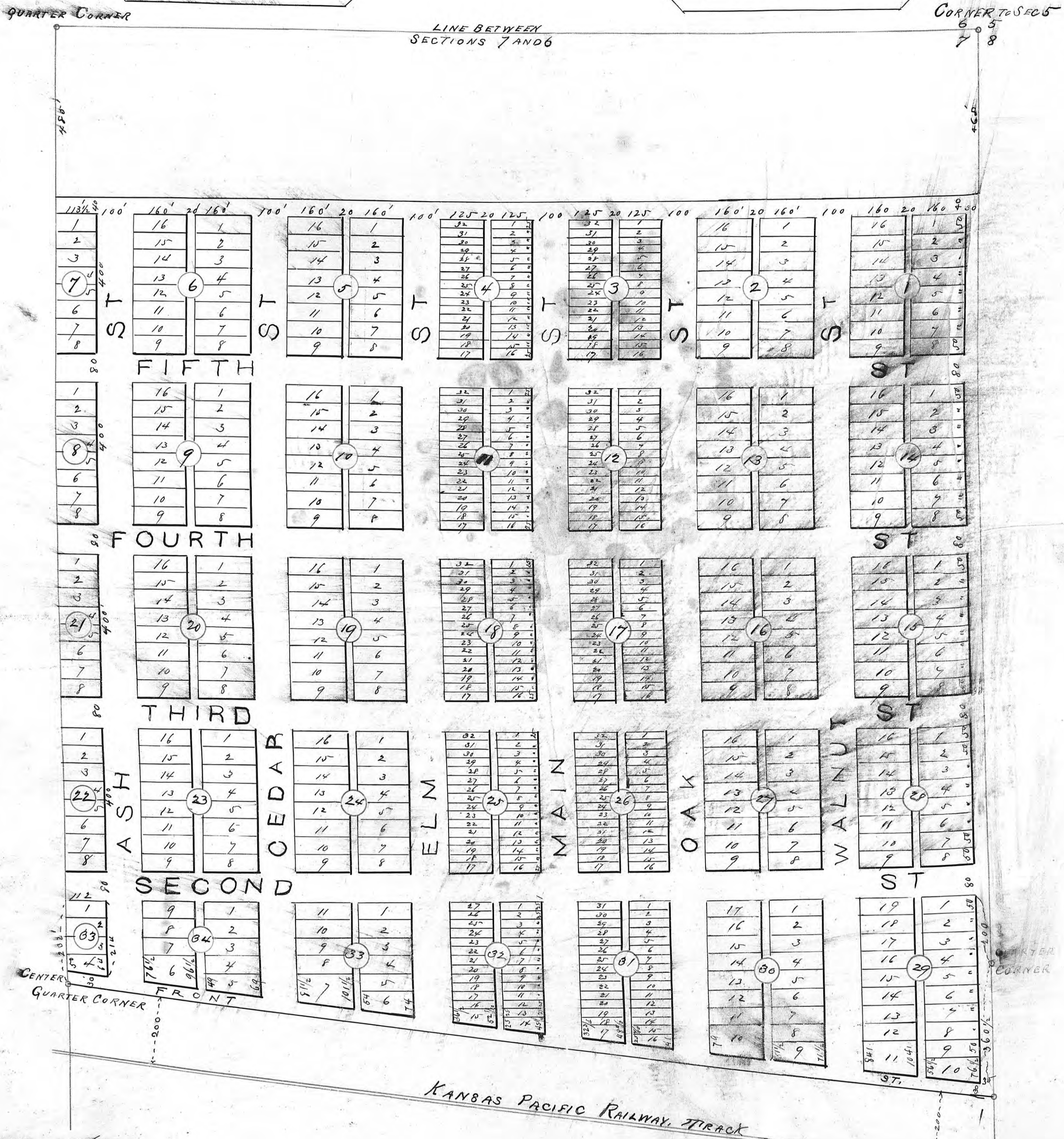
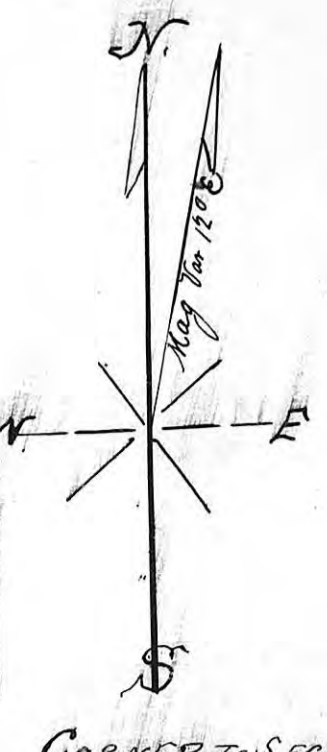

State of Kansas }
Gove County } Sd.

I certify the foregoing plat is a True and Correct
Copy of the original on file in my Office

Witness my hand and Official seal this
10th day of June A.D. 1879

J. W. Gamble
Register

I hereby certify that the above is a True
and correct plat of the Town of GRAINFIELD
as surveyed by me March 29 A.D. 1879
Holland Wheeler
Surveyor

Know all men by these Presents that the Kansas Pacific Railway Company has surveyed and laid out as a Town site the following described tract or parcel of land situated in the County of Gove and State of Kansas to wit: Beginning at a point on the East line of Section Seven (7) in Township Eleven (11) South of Range Twenty-Eight (28) West of the Sixth Principal Meridian Two Hundred (200) feet north from the center of the main track of the railroad of said Company thence north along said East line of said Section a distance of Twenty feet hundred and Twenty and one half (25 1/2) feet to a point within Two Hundred and Eighty eight (488) feet of the North East corner of said Section Seven thence west on a straight line Twenty six hundred and Twenty four (2624) feet to a point on the West line of the North East Quarter of said Section Seven at a distance of Four hundred and eighty feet (480) feet from the North West Corner of said North East Quarter of said Section Seven thence south along the West line of said North East Quarter a distance of Twenty six hundred and Twenty four (2624) feet to a point within Two Hundred (200) feet of the center of the main track of the railroad of said Company thence in a southerly direction on a straight line at a distance of Two Hundred (200) feet from the center of said main track and parallel thereto to the place of beginning and does hereby designate and name the same the Town of Grainfield granting the perfect right of way to the place of beginning and all the streets and alleys on this map represented. The names of the streets running North and South being Cedar, Elm, Main, Oak and Walnut each of which is One Hundred (100) feet wide. The names of the streets running East and West being First, Second, Third, Fourth and Fifth each of which is Eighty (80) feet wide and all alleys are Twenty (20) feet in width. In witness whereof the said Kansas Pacific Railway Company has caused these Presents to be signed by its President and attested by its Secretary with the seal of the Corporation attached this tenth day of June A.D. 1879
Sidney Dillon
President

attest
A. H. Calief
Secretary

State of New York
County of New York

On this tenth day of June A.D. 1879
I, the undersigned A. H. Calief Commissioner and qualified under the laws of Kansas
to take acknowledgment personally came Sidney Dillon President of the Kansas Pacific Railway Company
personally known to me to be the same person who executed the foregoing instrument and acknowledged the execution of the same under
act and deed of the said Company

Comm
seal

A. H. Calief
Comm for Kansas