

We the undersigned Charles J. Bocher and L. H. Green being the owners of Lots numbers two (2) and three (3) in Lebold Allen & Co. addition to the town of Hays City have subdivided the same land named it Highland addition to the town of Hays City in accordance with the Certificate of survey and the plat of the same both of which are hereto annexed and we do hereby dedicate the Street alleys and public grounds as appears upon said plat to the public use.

Witness our hand this fifth day of January A.D. 1887
 Charles J. Bocher
 Mrs Mary C Green

State of Kansas
 Ellis County } Personally appeared
 before me a Notary Public in and for the
 County and State of said Charles J. Bocher
 and ~~Charles J. Bocher~~ who are well known to me to
 be the same persons who executed the foregoing
 instrument of writing and they did duly
 acknowledge the execution of the same for the
 purpose therein expressed.
 Done at Hays City this fifth day of Jan, 1887
 Martin Allen N. P.
 term expires July 27th 1890

The Survey of Lots 2 and 3 of Lebold Allen and Co Addition to Hays City in to Sub divisions to wit:
 Initial Point of Beginning, The Intersection of the North line of Eighth Street, and West line of Section 33 T. 13 R. 18
 thence North var 110° 52' 239 feet to NW corner of Lot 2
 thence East var 110° 52' 782 1/2 feet to NE corner thence
 South var 110° 45' 417 feet to the S.E. corner of Lot 2
 thence west var 110° 52' and intersect North line of Eighth Street thence continue on North line of said street to the Initial Point and place of beginning
 And completing the survey of the boundary of Lots 2 & 3
 Sub division of the above Lots 2 & 3 to wit: on the west line a Street 30 ft wide Parallel to said Section line - and a Street 30 feet wide Parallel to East Boundary of Lots 2 & 3 and a Street of 60 feet wide running East & West on the line between Lots 2 & 3 (Being 50 feet of the South line of Lot 3 and 30 feet of the North line of Lot 2) also Lot 3 subdivided to wit: Beginning on the East end leaving 30 feet for street on the NE cor of Lot 3 thence East 1st lot 60 ft then 12 lots 50 ft and last Lot on west side 62 1/2 ft then 30 feet to Sec line between 33 & 34
 Lot 2 subdivided the same, there being a fractional lot on the west end SEE PLAT
 As to Manor and form of divisions and Lots 2 and 3 all members and in figures of streets and lots.

Surveyed Dec 24th 1886
 W. P. Wolfe
 Surveyor

Scale 50 ft to inch.
 Surveyed Dec. 22 1886
 By G. A. Wolf
 Hays City
 Secy.

In Dedication for Alley see BK 22 page 364

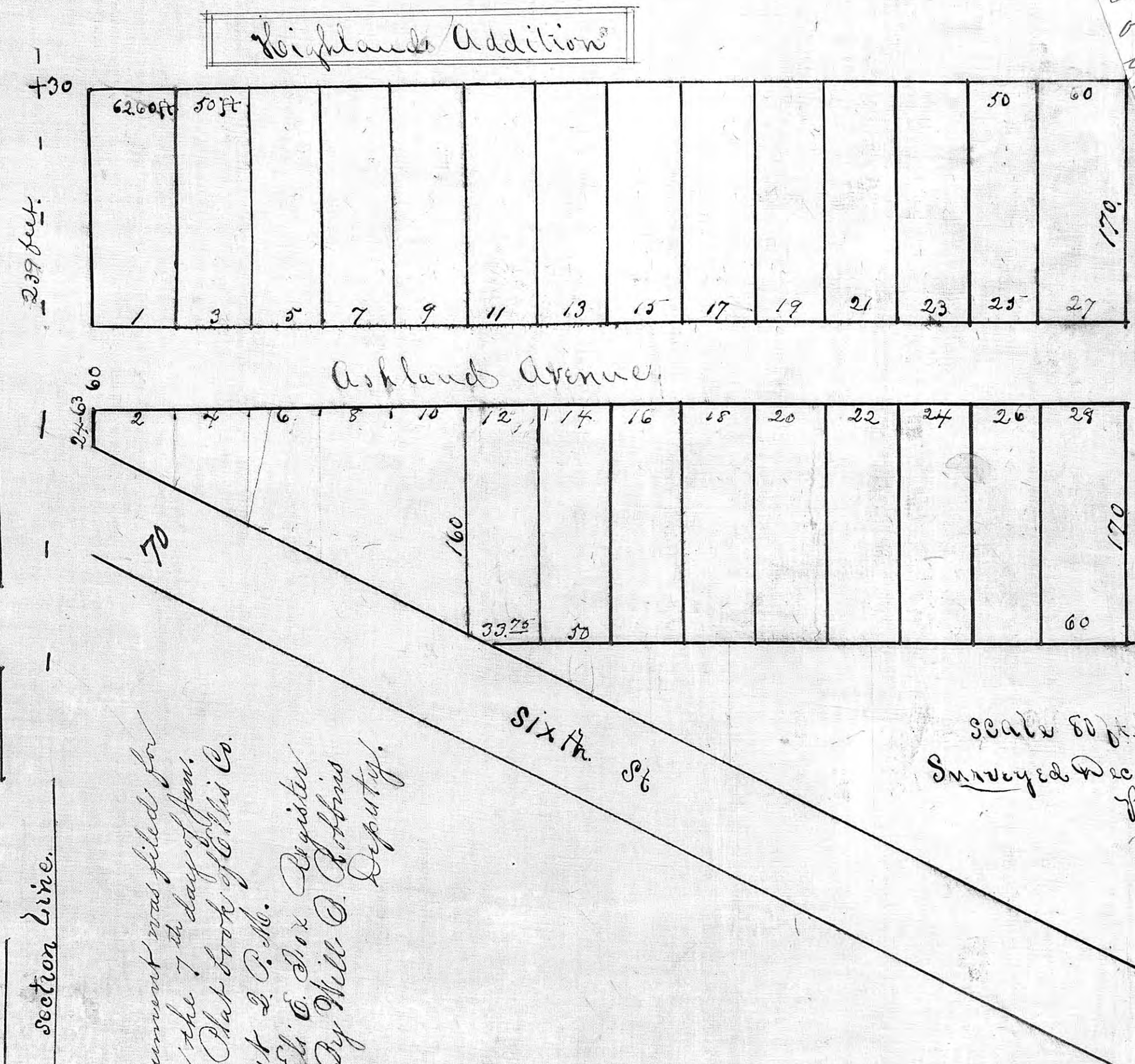

This instrument was filed for record on the 7th day of Jan. 1887 in Plat book of Ellis Co. Kansas at 2. P. M.
 Eli C. Fox Register
 By Will C. Robbins Deputy.

