

# KEAGY'S 4<sup>th</sup> Addition to ELLIS

Franklin Street

We the undersigned owners hereby dedicate the streets and alleys abutting on our property as shown in this plat to the public and the City of Ellis

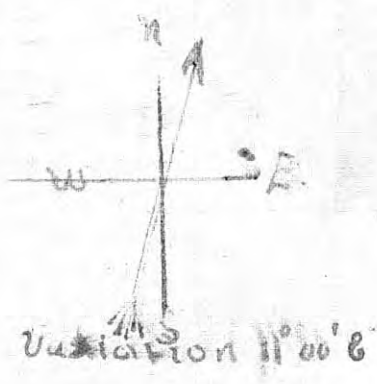
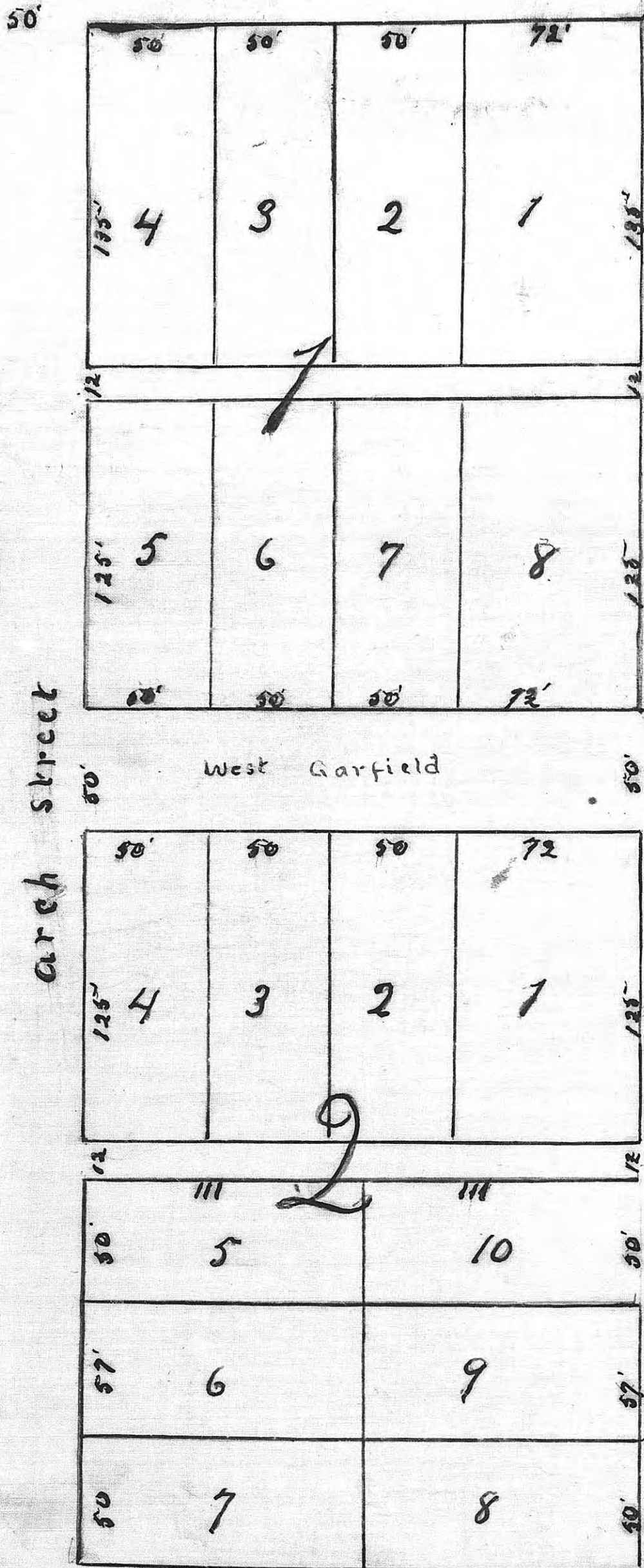

I hereby certify the plat to be a true plat of a survey made by me and completed March 29, 1917. Said survey is located in the south east portion of the N 2 of 36 of section 13 Twp 13 Range 26 and is as nearly in accord as can be determined with the out lines of Keagy's 4<sup>th</sup> addition to Ellis. Said plat fronts on 4 existing streets and is laid at right angles there to it being the intent of paralleling Arch and Monroe streets, so as to make them as nearly as possible identical with the original streets of that name. H. S. Haslam County Surveyor of Hays Co Kansas

HAYS, KANSAS,

This is to certify that I Andrew B Keagy hereby dedicate to the City of Ellis for Public Use the following named Streets to wit: Arch Street, West Garfield Street, and Monroe Street; and alleys in Block one and two in Keagy's 4<sup>th</sup> addition to the City of Ellis Ellis County Kansas, Andrew B Keagy Signed and Subscribed to before me this 20<sup>th</sup> day of March 1917

A E McCom  
Probate Judge

State of Kansas, Ellis County, ss.  
This instrument was filed for record on the 20<sup>th</sup> day of March A. D. 1917, at 2<sup>30</sup> o'clock P. M., and duly recorded in book... of Mrs. at page 492 Fee \$... J. S. Haslam et Register of Deeds