

KREUZER'S ADDITION

To
HERZOG

Laid

D-2

*Filed for record this 12th day
of March A.D. 1900
Wm. D. Burgess
Register*

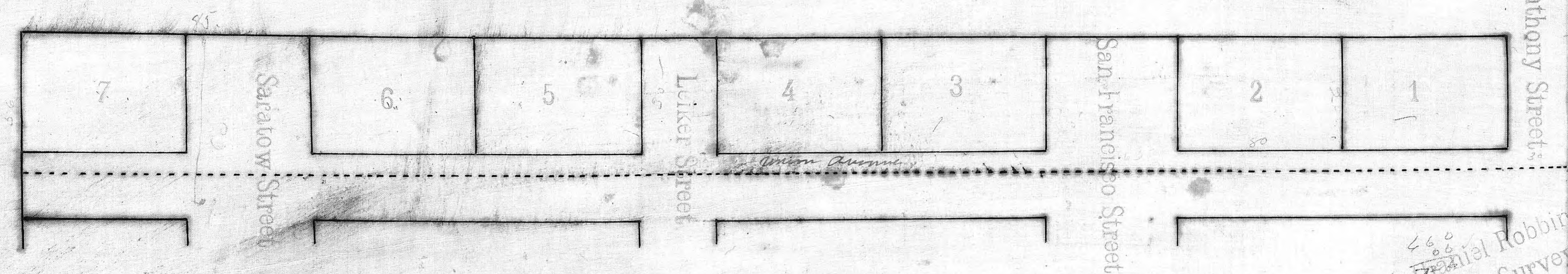

St Anthony Streets

Description

Kreuzer's Addition to Kergoy as surveyed by me is laid out upon that part of Section No One in Township No 7 North South. of Range No Seventeen West of the 6th principal Meridian commencing at a point 660 feet North of the South East Corner of said Section & running thence North 66 feet. thence West 680 feet. thence South 66 feet. thence East 670 feet to place of beginning. All lots are 56 feet North & South by 80 feet East & West. St. Anthony Street is 30 feet wide. San Francisco St. is 65 feet wide. Leiker St is 30 feet wide. Saratow St is 60 feet wide. Union Avenue is ten feet wide.

460
00
Nathaniel Robbins
County Surveyor