

KRUEGER'S Evergreen St ADDITION.

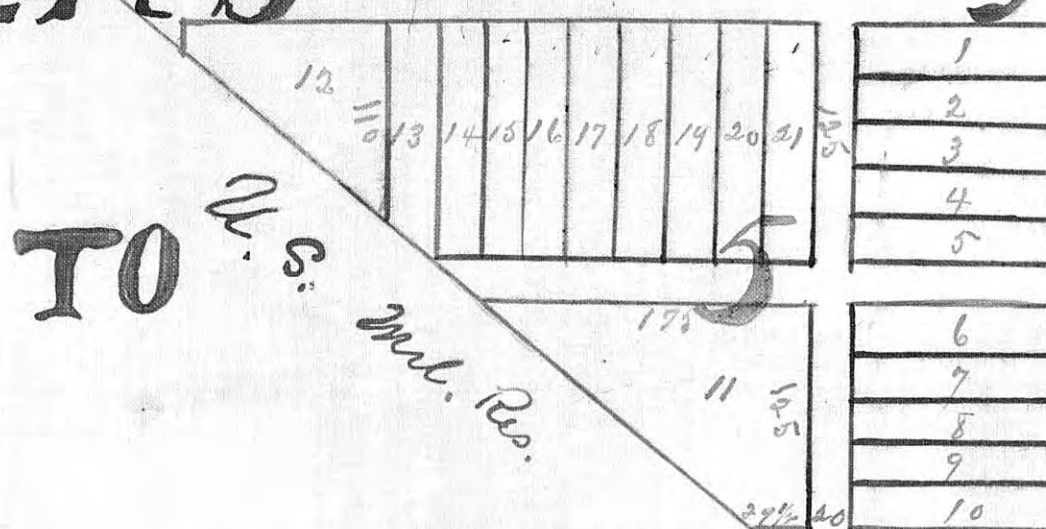

HAYS CITY

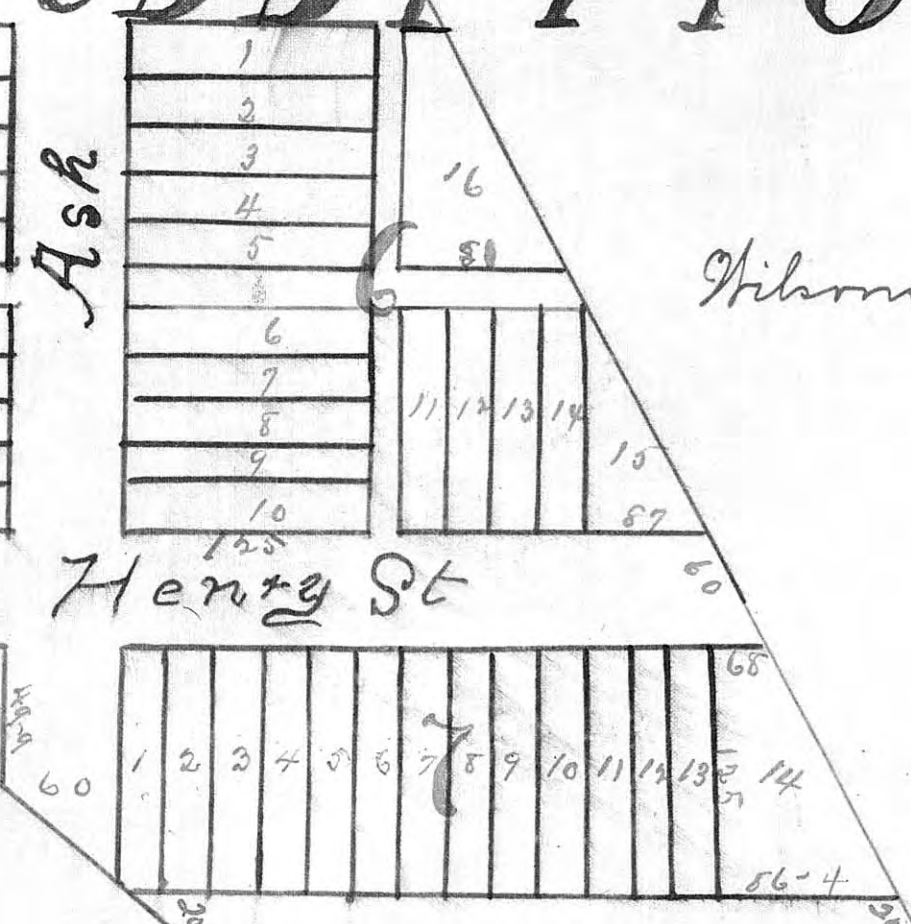

A true copy of the original filed for record Oct. 24th 1887, and duly record in plat book of Ellis County, Kan
 Eli C. Sax Reg.
 By Ella Ingham Dep.

Entered in Transfer Record in the Office of Ellis County Clerk this 10th day of Nov. A.D. 1887
 Henry Osburn County Clerk

certify that the foregoing is a true and correct Krueger's addition to Hays City as surveyed and U.S. Five of Section No. Five (5) in Township No. Fourteen (14) North Eighteen West of the Sixth Principal Meridian said in the whole area of said Lot No Five, Width of streets and widths of Lots & Blocks are indicated by figures of feet and inches upon the margin, and this October 24th 1887.

Nathaniel Robbins

by that I Martha Krueger of the County of Ellis and State of Kansas of the above described tract of land to wit Lot number Five of Section No. Five (5) T14N R18W of Range number Eighteen West of the Sixth Principal Meridian Ellis and State of Kansas have caused the same to be surveyed and platted as Hays City Ellis County, Kansas to be known as Krueger's Addition which said plat of Nathaniel Robbins as surveyor is hereto attached and made a part hereof particularly describes all the ground included in said addition and what parts are to be used as streets and alleys and also setting forth the dimensions of all lots to be transferred and described by numbers as indicated hereon
 I have hereunto subscribed my name at Hays City this 24th day of

Martha Krueger

State of Kansas }
 Ellis County } ss.

Be it Remembered that on this 24th day of October A. D. 1887, personally appeared before me the undersigned a Notary Public within and for said County and State Martha Krueger personally known to me to be the identical person who signed the foregoing instrument of writing and acknowledged the same to be her voluntary act and deed.

Witness my hand and Notarial seal this date last above written
 [Seal] George P. Griffith
 Notary Public
 Term Expires Jan. 5th 1891