

PLAT OF  
**LIMESTONE ACRES**  
ELLIS COUNTY, KANSAS

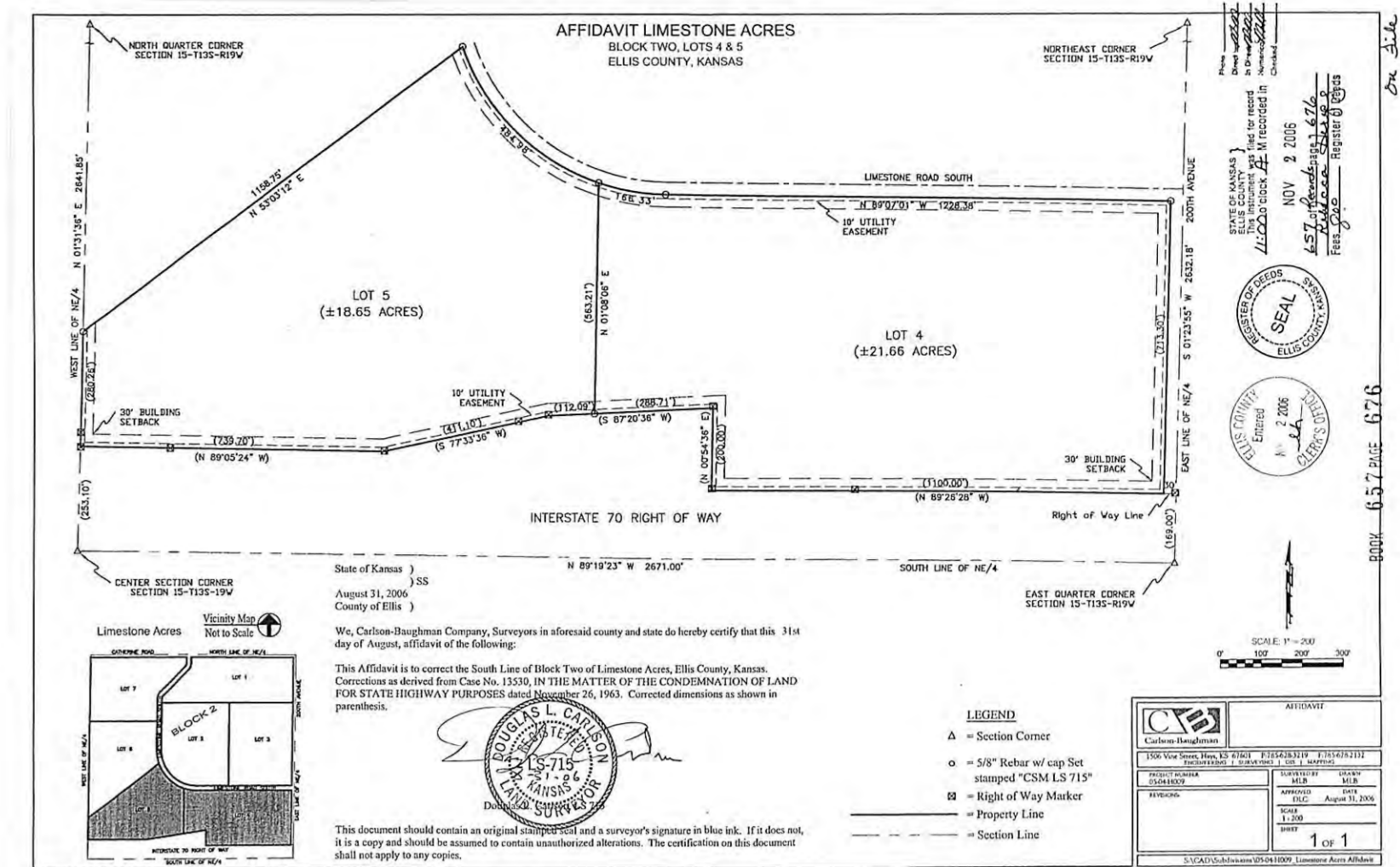

LOCATION MAP:  
NOT TO SCALE

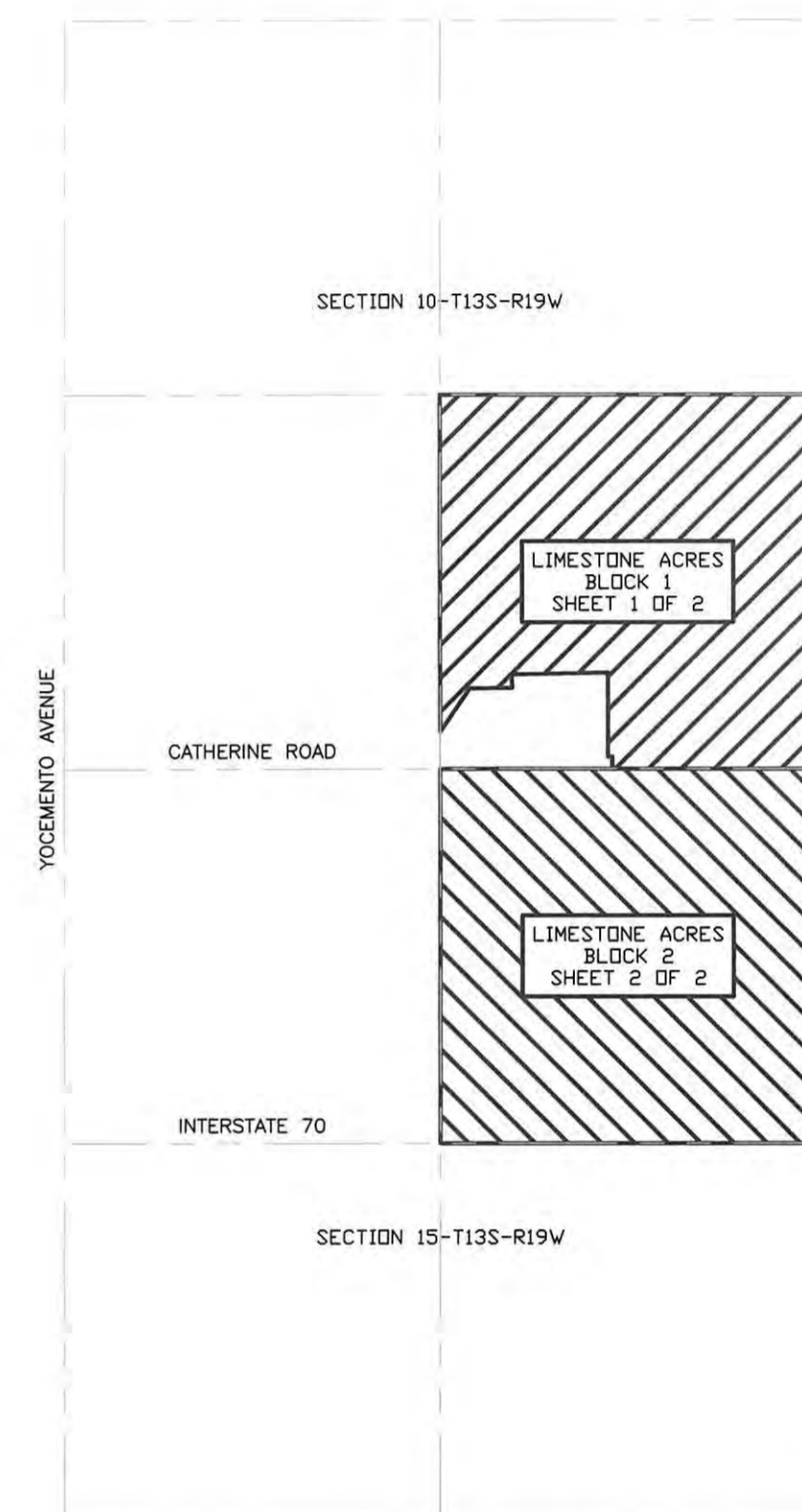

**LEGAL DESCRIPTION BLOCK TWO:**

The Northeast Quarter (NE/4) of Section Fifteen (15), Township Thirteen (13) South, Range Nineteen (19) West of the Sixth Principal Meridian, Ellis County, Kansas. Subject to any easements or right-of-way of record.

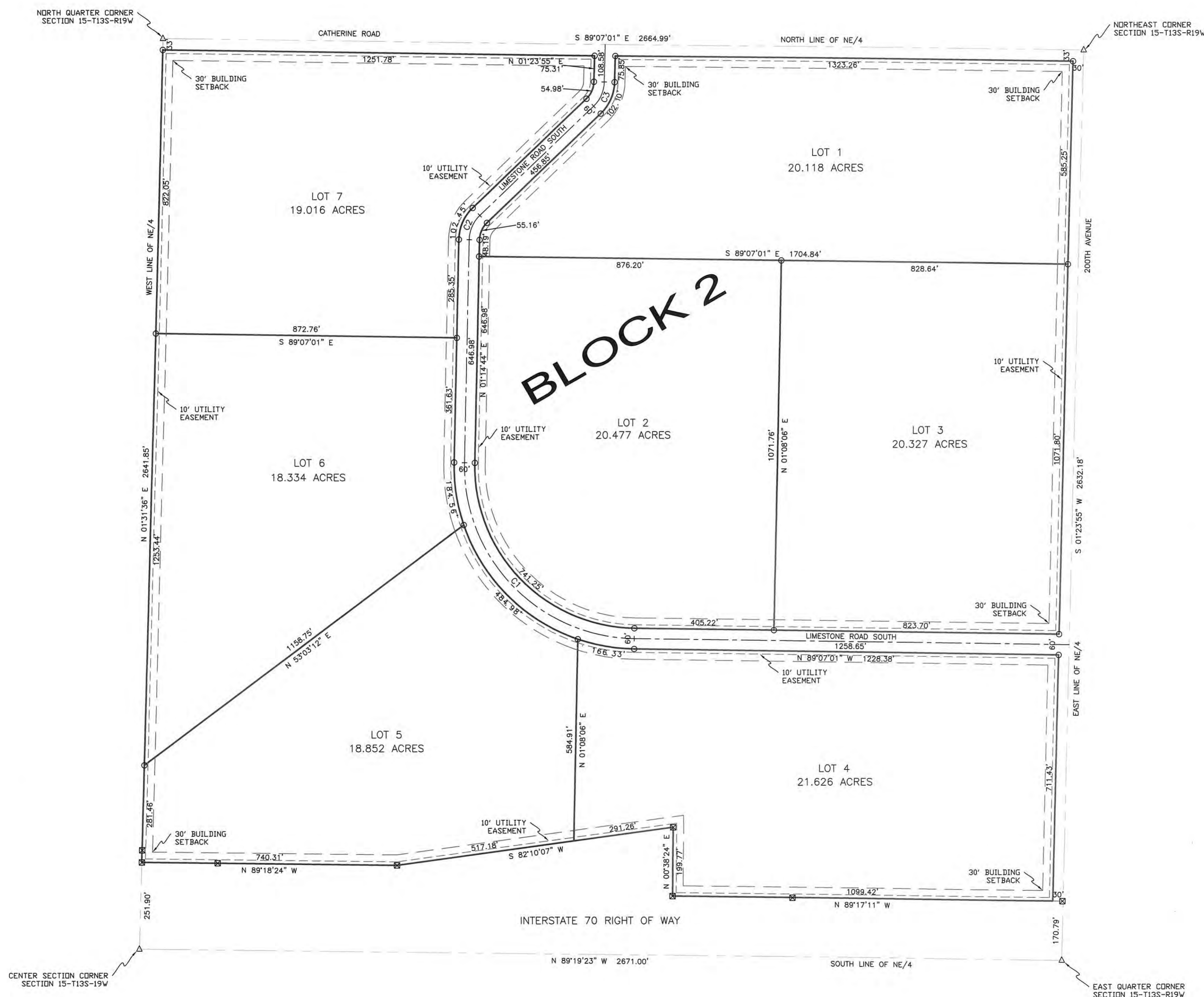

CURVE	RADIUS	ARC LENGTH	CHORD LENGTH	CHORD BEARING	DELTA ANGLE	TANGENT	DEGREE OF CURVE
C1	500.00'	788.56'	709.34'	N 43°56'09" W	90°21'45"	503.17'	11°27'33"
C2	100.00'	78.81'	76.78'	N 23°49'19" E	45°09'11"	41.58'	57°17'45"
C3	100.00'	78.54'	76.54'	N 23°53'55" E	45°00'00"	41.42'	57°17'45"

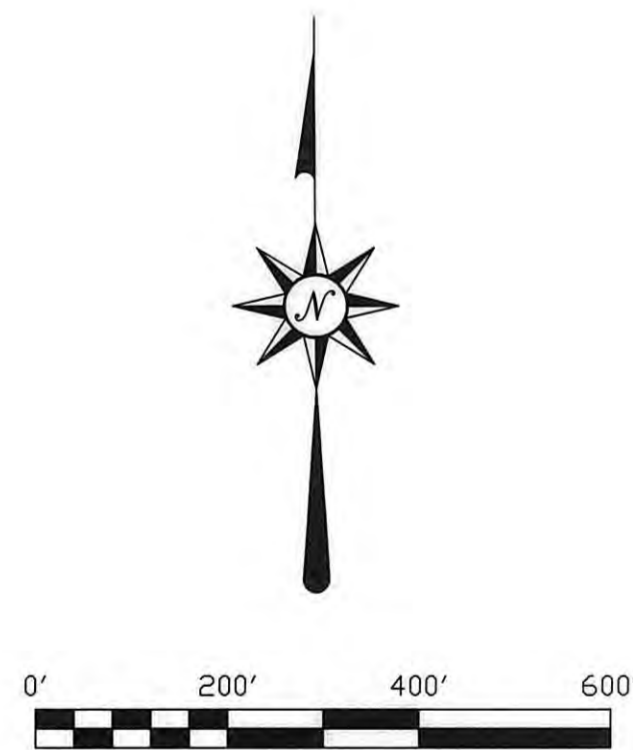

**LEGEND:**  
 ○ = 5/8" Rebar w/cap Set stamped "CSM LS 715"  
 ⊠ = Right-of way Marker

NOTE: dimensions on curved lines are arc lengths

Clyde Merris 4212 Saddlehorn Dr. Lawrence, KS 66049		<b>CSM</b> carlson's surveying & mapping, inc. 1504 A Vine Street, Hays, KS 67601 (785) 628-3219 ... www.csmgis.com	JOB NO: 10532	DATE: 3/26/04
SURVEYED BY: DLC DRAWN BY: JMM APPROVED BY: DLC			SCALE: 1" = 200'	SHEET: 2 OF 2
REV	DESCRIPTION	DATE	BY	