

LEGAL DESCRIPTION:

A tract beginning at a point on the Section line south of Section 28 T13S, R18W, where Fort Street and said Section line intersect; thence southwesterly along and parallel with Fort Street 237'; thence northwesterly and at right angles with Fort Street 446' to a point where said line intersects with the above described section line; thence easterly and parallel to said Section line to the point of beginning, located on a part of Lot 34 of Lebold Allen & Co's Addition to Hays City now the City of Hays, Kansas.

ORDINANCE NO. 2372

AN ORDINANCE VACATING THE ALLEY BOUNDED ON THE WEST BY TWENTY-SEVENTH STREET AND ON THE EAST BY FORT STREET AND LYING NORTH OF LOTS ONE (1), THREE (3) AND FOUR (4), AND SOUTH OF LOT TWO (2), IN MANOR ADDITION TO THE CITY OF HAYS, KANSAS.

Book: 260 Pg: 100

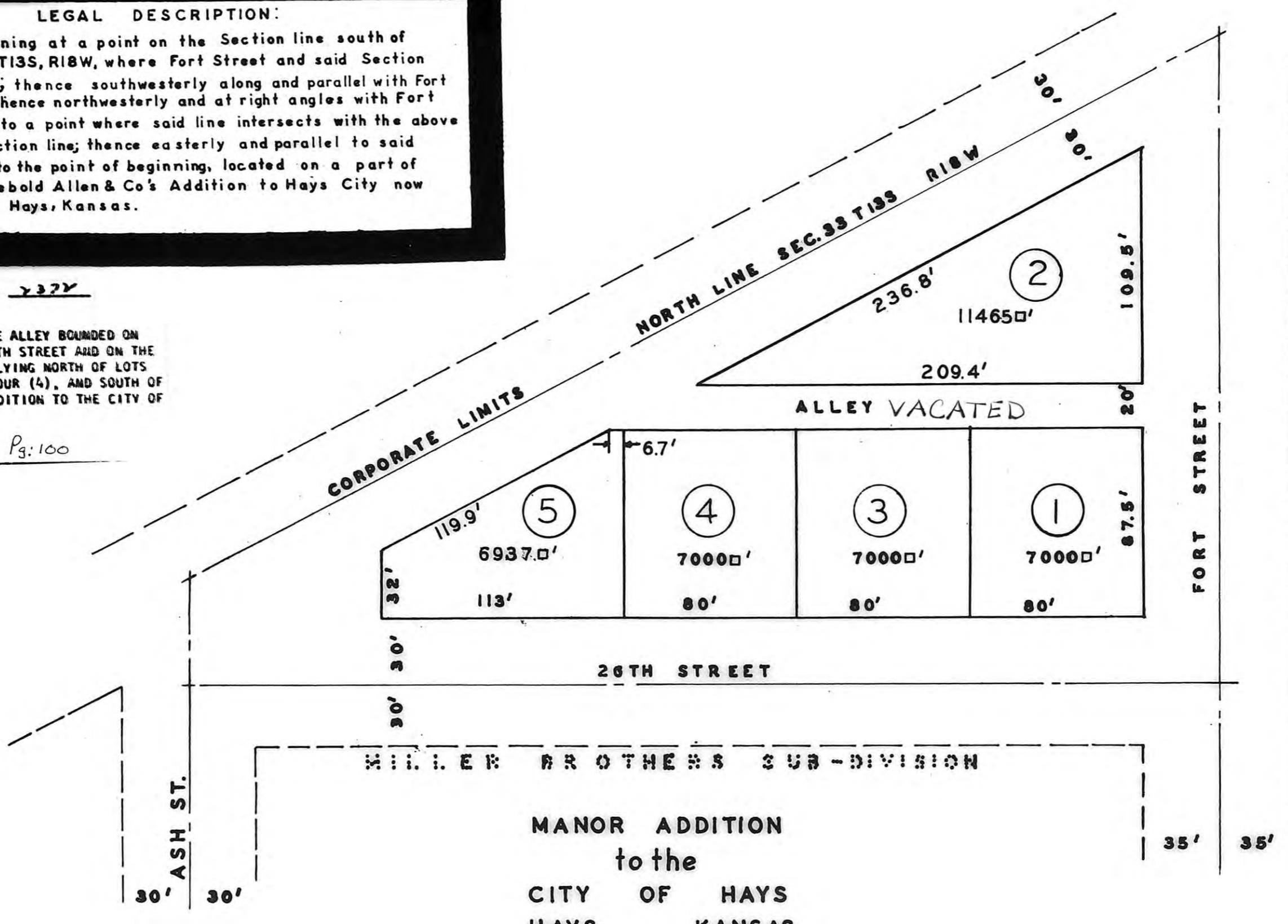

SCALE: 1"=50'



I CERTIFY THIS SURVEY TO BE TRUE & CORRECT  
*Harold A. Rothgeb*  
HAROLD A. ROTHGEB



HAROLD A. ROTHGEB  
ARCHITECTURAL & ENGINEERING  
SERVICE

1203 FORT HAYS, KANSAS

STATE OF KANSAS }  
ELLIS COUNTY } SS  
This instrument was filed for record  
3:00 SEP 17 1953  
2 of 2 of this Plat Page 27  
J. E. H...  
Fees .....

THIS IS A DIRECT PHOTOGRAPHIC REPRODUCTION OF THE OFFICIAL INSTRUMENT (RECORDED PLAT).  
THIS REPRODUCTION WAS MADE BY BUCHER & WILLIS, CONSULTING ENGINEERS, PLANNERS & ARCHITECTS IN JUNE 1979