

Plat of the Munyor Catholic Cemetery

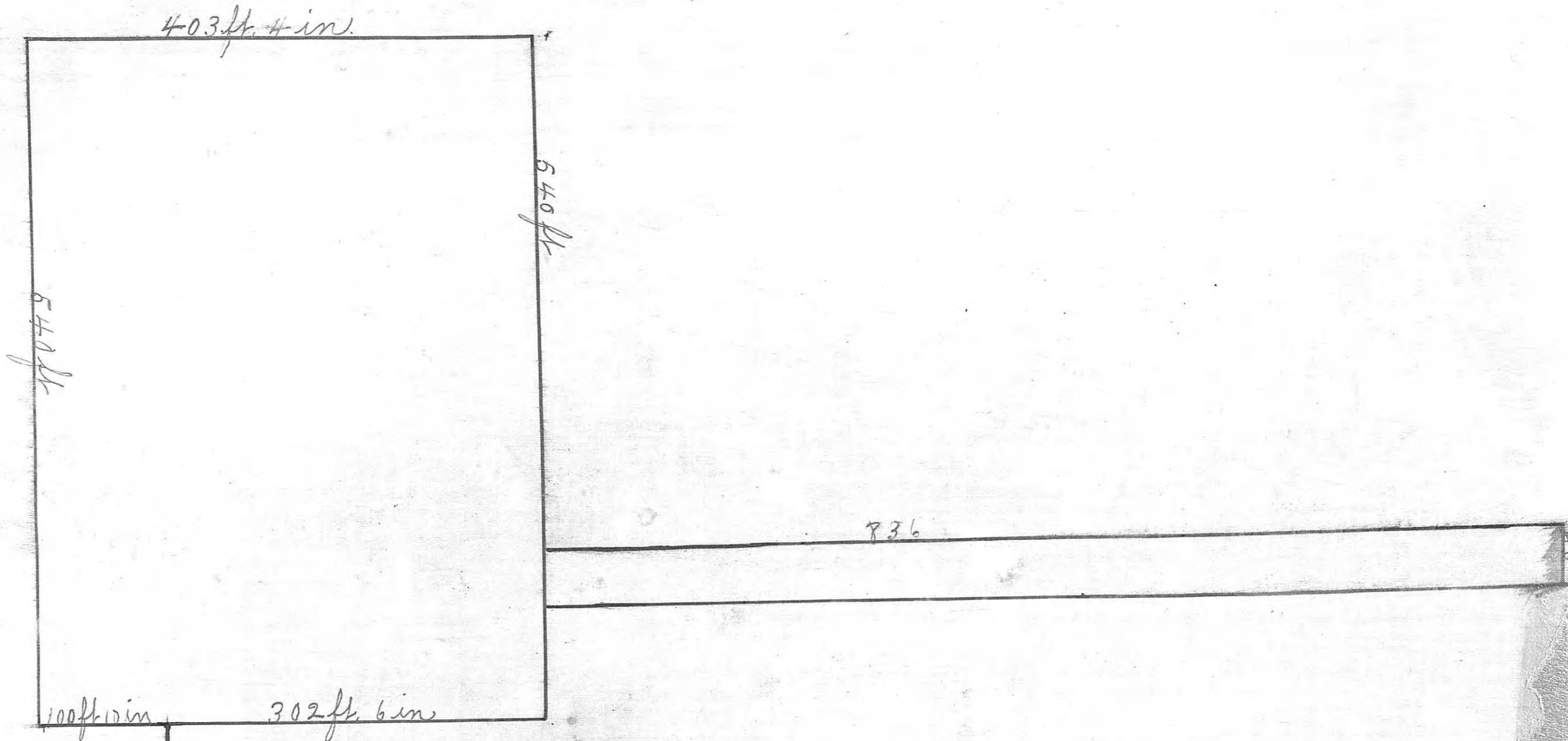

Beginning at the S.E. Cor. of the N.E. 1/4 Sec. 25, Tps. 4 R. 18 S. run west to a point 1479 ft. from above mentioned corner; Thence S. 100 ft. 10 in.; thence W. 540 ft.; thence N. 403 ft. 4 in.; thence E. 540 ft.; thence S. 302 ft. 6 in.; to the point 1479 ft. west of the S.E. Cor. of the N.E. 1/4 Sec. 25 Tps. 4 R. 18 S.

Also a tract bounded by the following lines to wit: Beginning at the point 1479 ft. W. of the S.E. Cor. of the N.E. 1/4 Sec. 25 Tps. 4 R. 18 S. run N. 302 ft. 6 in.; thence W. 700 ft.; thence N. 736 ft.; thence W. 40 ft.; thence S. 736 ft.; Thence E. 40 ft. the same containing $\frac{3346}{4356}$ Acres. (1 is 93 ft.)

I hereby certify the plat hereto attached to be a true, correct and complete diagram of the survey as actually made.

Signed - Jos. Jacobs
Co-Surveyor
Ellis C. Kane

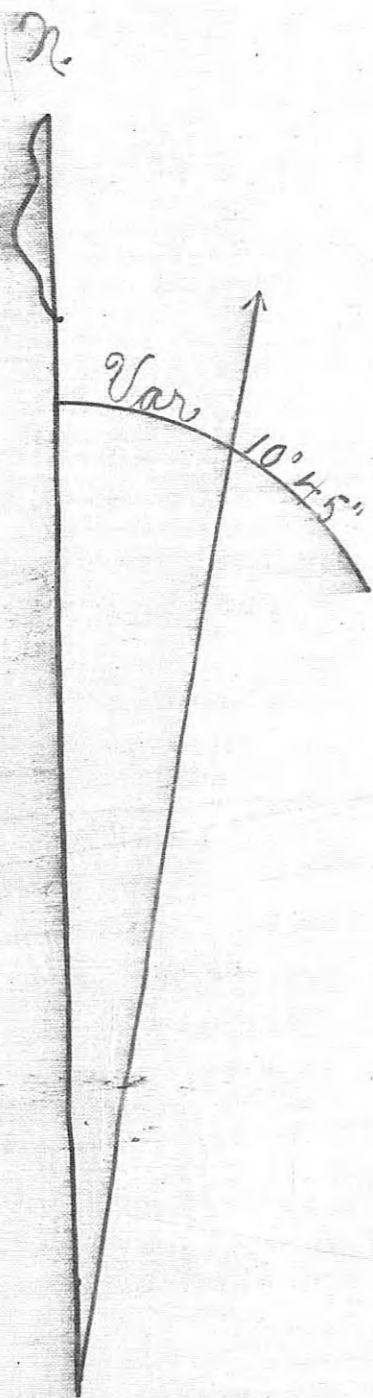

Scale 90 ft = 1 in

Filed for record
July 2nd 1907
J. P. Rott
By J. H. Downing Registrar

S.E. Cor. of the N.E. 1/4
Sec. 25 Tps. 4 R. 18 S.