

PLAT OF NITCHY KAN.

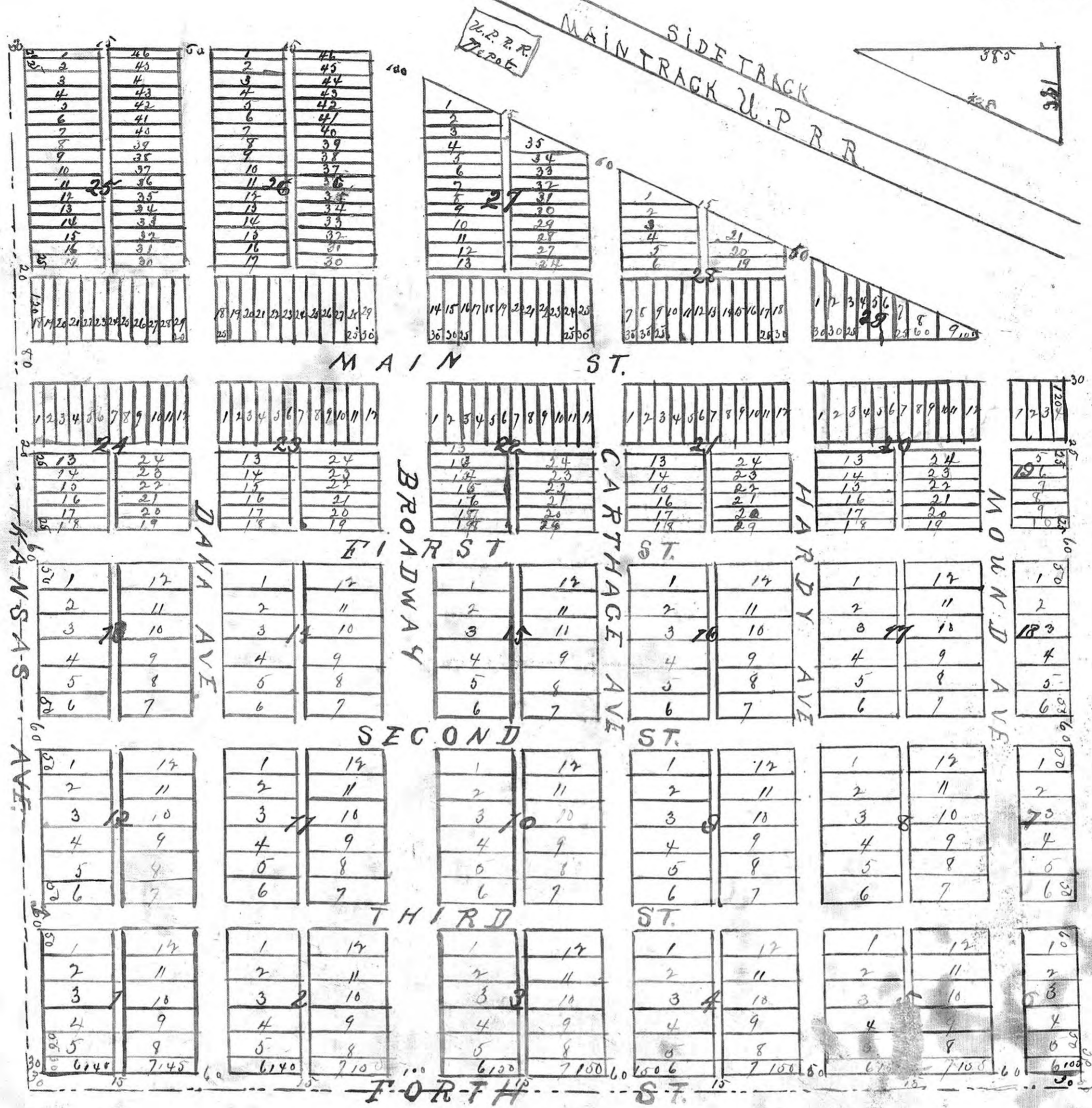

I, Ed. W. Hearsey, Civil Engineer and Surveyor do certify that I have surveyed and staked the town of Nitchee, Ellis County, Kansas into blocks, lots, streets and alleys as shown on above plat. Beginning at the N. E. Cor. of S. E. 1/4 of N. W. 1/4 of Section 21 T. 13. S. R. 19. N. of the 6' P.M. thence running west 1950 ft. thence South 1950 ft. thence East 1950 ft. thence North 1850 ft. to place of beginning measuring 90 acres in all

Ed. W. Hearsey
Civil Engineer
Aug. 27th 1887

The Nitchee Town & Improvement Company, a corporation organized and incorporated under the laws of Kansas, proprietor has laid out the town of Nitchee and caused above plat thereof to be made and said Company hereby dedicates the land therein designated as various streets and alleys to public use. The width of the various streets and alleys & length & width of the lots to be sold are stated in said plat.

In Witness Whereof said Company has caused these presents to be signed by its President and attested by its corporate seal.

L. H. Walter
President
[Seal]

a true copy of the original filed for record Sept 3rd 1887.

Eli E. Fox Register State of Illinois, Hancock County, Ill.
By Ella Magrath Deputy.

And I, H. C. Leoster a Notary Public in and for said County hereby certify that on the 27th day of August 1887, before me came personally Lloyd S. Walter President of the Nitchee Town and Improvement Company personally known to me to be the same person who executed the foregoing instrument of writing as President aforesaid and duly acknowledged the execution of said instrument and also the above plat to be the act of said Company.

Witness my hand & Notarial seal at my office in said County the day and year aforesaid.

H. C. Leoster Notary Public
Commission Expires Dec. 26th 1889.