

NORMAL COURT

Scale 1/2" = 50'
C. J. Loreditsch Co. Engineer

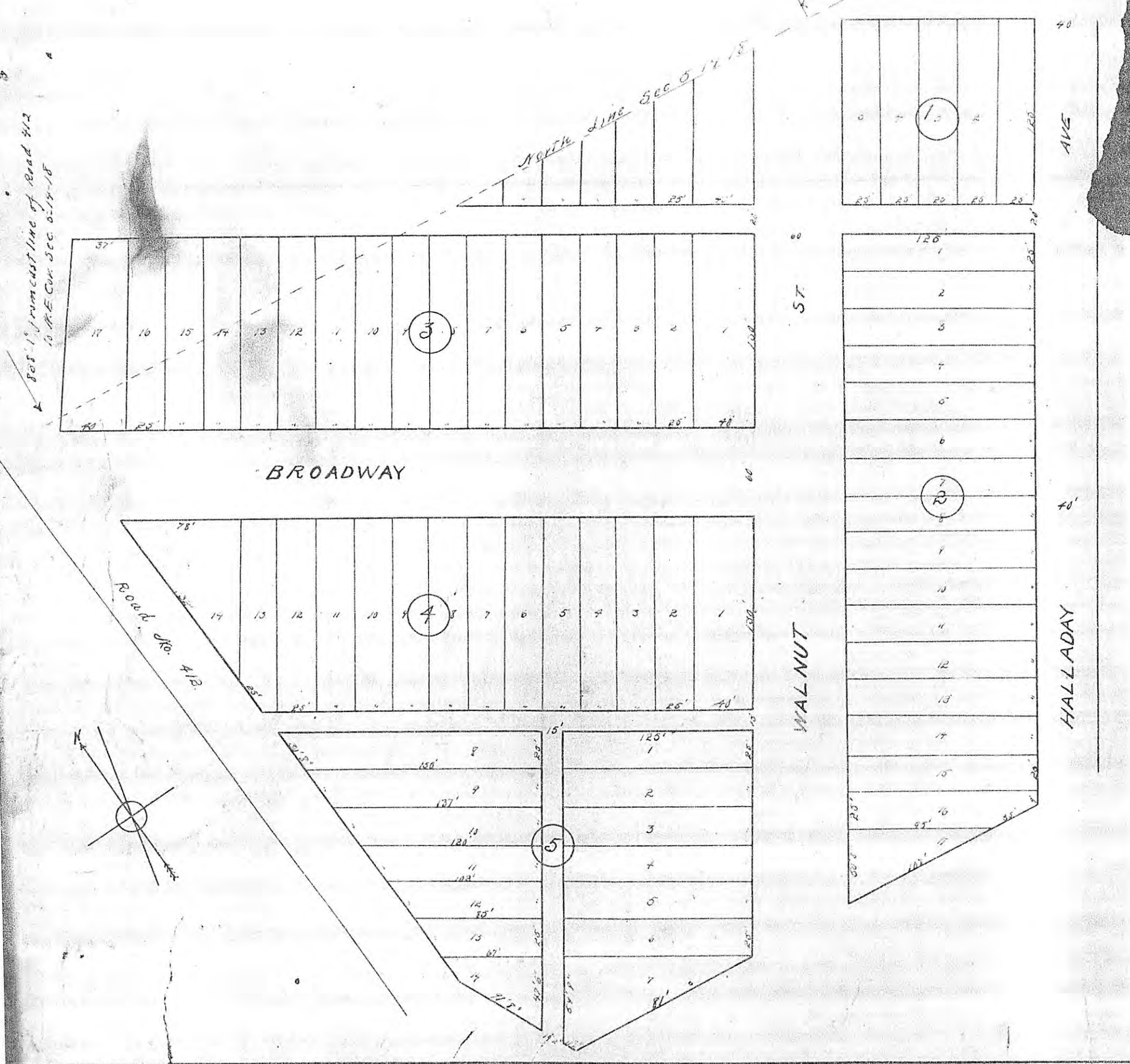

DEDICATION.

KNOW ALL MEN BY THESE PRESENTS THAT WE, Jacob Brull and Barbara, wife of Jacob Brull, of Hays, Kansas, have caused to be surveyed and platted for record in accordance with the laws of the State of Kansas, a certain portion of Section Five (5), Township Fourteen (14), Range Eighteen (18), West of the Sixth (6th) P. M. in the County of Ellis, Kansas, to be named and know as NORMAL COURT ADDITION TO THE ORIGINAL TOWN OF HAYS.

The plat hereto attached and made a part hereof, is a true and correct plat of said Addition, showing all streets, and alleys by their boundaries and extent.

The length and width of Blocks and Lots for sale being indicated by figures on said plat.

The length and width of all Streets and Alleys being shown in like manner.

All Streets and Alleys as shown on plat, being hereby dedicated for Public Use.

IN WITNESS WHEREOF we have hereunto set our hands this

27th day of June A. D. 1917.

Jacob Brull
Barbara Brull

STATE OF Mo Salay COUNTY SS:

Be it remembered, that on this 27th day of

June A. D. 1917, before me, the undersigned, a Notary Public, in and for the County and State aforesaid, came Jacob Brull and Barbara Brull, wife of Jacob Brull, who are personally known to me to be the same persons who executed the within instrument in writing and such personally acknowledged the execution of same.

IN TESTIMONY WHEREOF I have hereunto set my hand and affixed my Notary Seal, the day and year above written.

J. E. Crawford
Notary Public

Terms expires June 18-1919