

ADD. TO
VICTORIA KANSAS

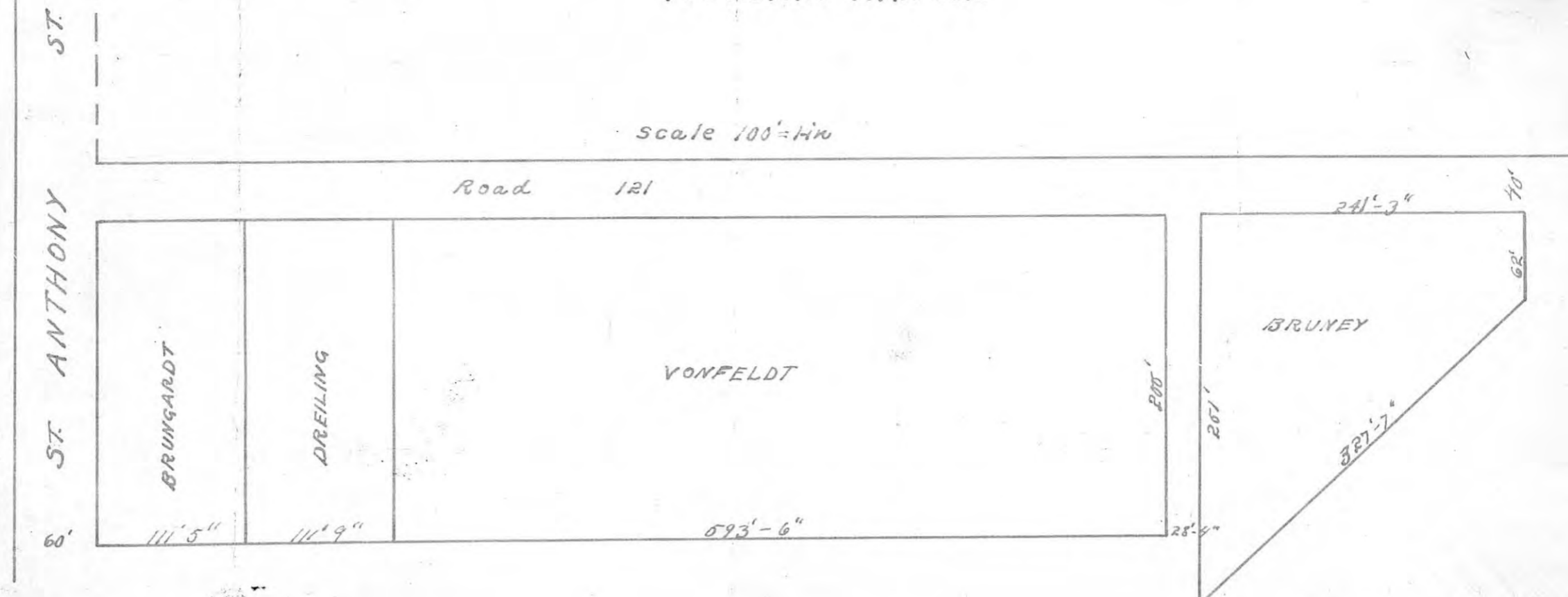

DEDICATION.

STATE OF KANSAS,
COUNTY OF ELLIS) SS.

KNOW ALL MEN BY THESE PRESENTS : That we, Susan Bruney, Joseph Vonfeldt, Nicholas Dreiling and Franz Brungardt, the undersigned, residents of the City of Victoria county and state aforesaid, have caused to be surveyed and platted for record in accordance with the laws of the State of Kansas a certain portion of the Southwest Quarter of Section Seven (7), Township Fourteen (14), Range Seventeen (17) West of the Sixth Principal Meridian lying, being and situate within the corporate limits of the City of Victoria of the County and State aforesaid and to be known and designated as "OVERLAND PLACE".

The plat hereto attached and made a part hereof is a true and correct plat of said "OVERLAND PLACE", showing streets by name, their courses, boundaries and extent.

The length and width of the several lots being indicated by figures on the plat. The length and width of all streets and alleys are shown on the plat in like manner.

All streets and alleys as shown on the plat are hereby dedicated for public use.

In witness whereof we have hereunto set our hands on this the 9 day of February, 1920 at the City of Victoria, Kansas.

Susan Bruney Joseph Vonfeldt
Franz Brungardt Nicholas Dreiling

State of Kansas,
County of Ellis, SS.

Be it remembered, that on this, the 9 day of February, 1920, before me, a notary public in and for the County and State aforesaid came Susan Bruney, Joseph Vonfeldt, Nicholas Dreiling and Franz Brungardt and who are all personally known to me to be the same persons who executed the above instrument of writing, and as such persons duly acknowledged the execution of the same.

In testimony whereof, I have hereunto subscribed my name and affixed my notarial seal, the day and the year last above written.

(L-S)

[Signature]
Notary Public.

My commission expires on the 10 day of April, 1923.