

Field Note, and Survey.

Beginning at a point represented on former plat as the South East Corner of Linberger Street. Thence 555 feet to Street running East and West. Thence from South side of said Street, 610 feet East to West Street on South side. Thence West 160 feet. Thence North paralleling said East line as to course, and distances respectively to point of beginning. Next beginning at a point 340 1/4 ft South and 420 feet East of the South East Corner of Lot 12, Block 4. Thence South on West line of Block 3 & 4 - 160 ft to a 50 foot Street. Thence South on West line of Block 4, 298 ft to within 200 ft of Railroad. Thence East by North 200 ft from said Railroad to South East Corner of Lot 10, Block 4. Thence North 160 feet to the North East Corner of Block 4. Thence North across Billinger Street. Thence North 160 ft to the North East Corner of Block 3. Thence West to the point of second beginning.

Bernard Trasker
County Surveyor.

Peifers Fourth Addition

To Herzog

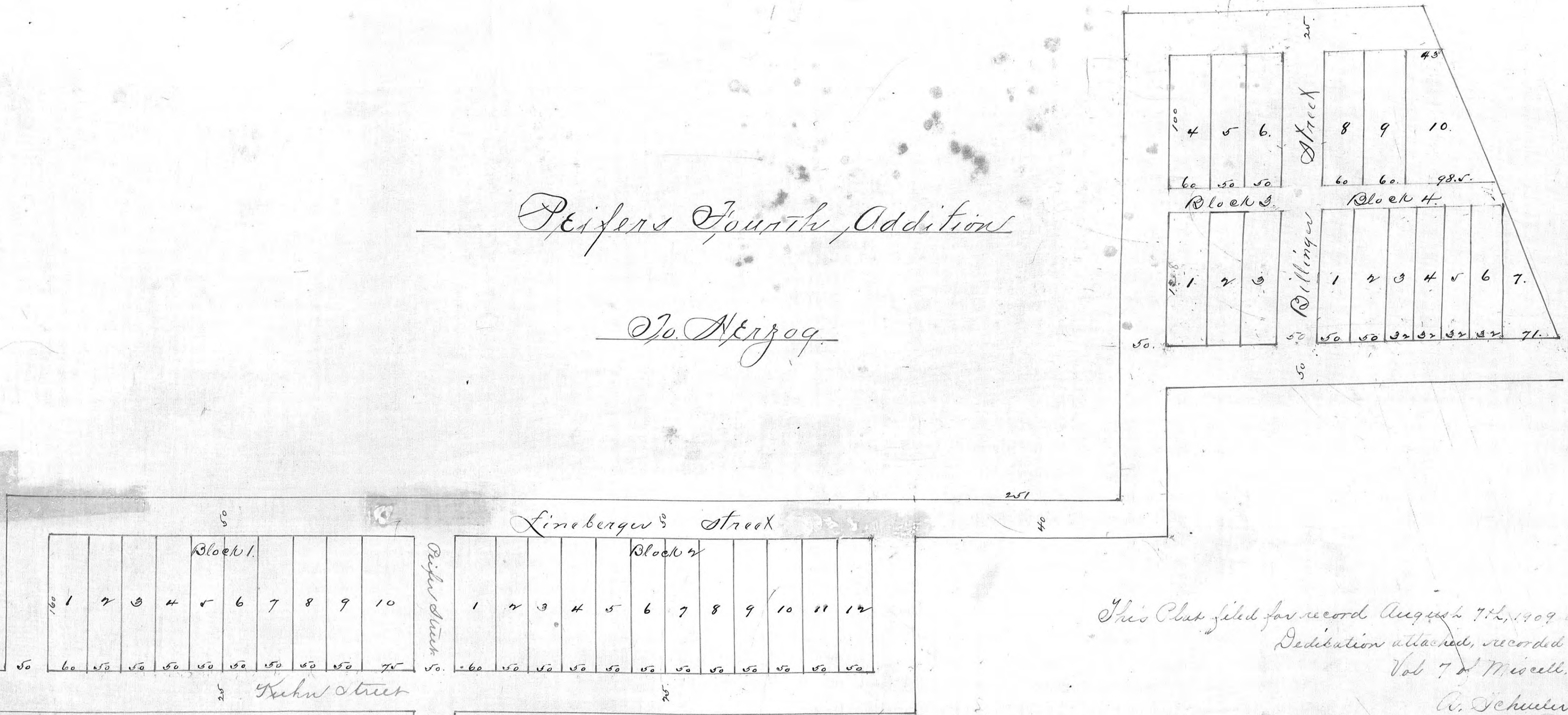

Scale 58.4 to the inch

This Plat filed for record August 7th, 1909 at 4:30 P.M.
Dedication attached, recorded
Vol 7 of Miscell. page 460
A. Schuler Jr
Register

Dedication & Plat

Peifers Fourth Addition to Herzog, Kansas.

Know all men by these presents that I, Johannes Peifer, of Herzog, in the County of Ellis and State of Kansas, being the owner in fee of a tract in the North West Quarter of Section Seven (7) Township Fourteen (14) south, of Range Sixteen (16) west, have this day platted a portion of said tract to be designated and known as Peifers Fourth Addition to Herzog, Kansas. The dimensions of lots are as indicated by figures. The width of Streets and Alleys are given in figures, Blocks being designated as One (1) Two (2) Three (3) and Four (4). And I do hereby dedicate said Streets and Alleys for Public use, forever.

As Witness, My hand this 28th day of July, 1909.

Johannes Peifer

State of Kansas. S.S.
County of Ellis.

Personally appeared before me the undersigned a Notary Public, in and for the County and State aforesaid,

Johannes Peifer

who is personally known to me to be the same person who executed the above and foregoing and acknowledged the same to be his voluntary act and deed.

In Witness Whereof, I have hereunto set my and Notarial Seal this 6th day of August, 1909.

W.M. O'Leary

Notary Public

My Commission expires Dec 21st, 1911