

STATE OF KANSAS }
 ELLIS COUNTY }
 This instrument was filed for record
 MAR 10 1947
 4:00 P.M. recorded in
 Book 15 Page 123
 P. C. P. S. County of Deeds

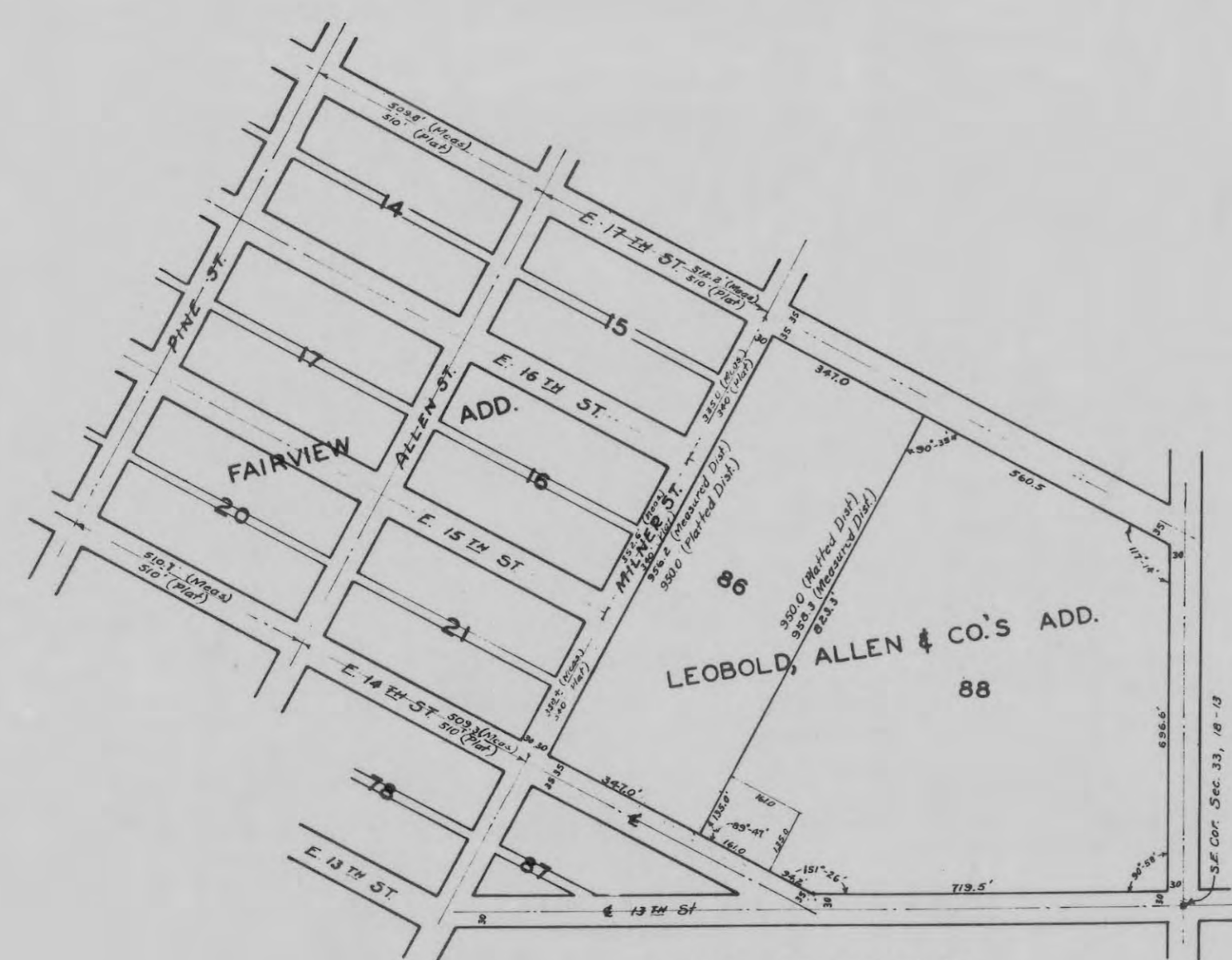

SURVEY OF BLOCK 88
LEOBOLD, ALLEN & CO'S ADD. HAYS, KANSAS
 AND TIES TO ADJOINING BLOCKS AND SECTION CORNER
 SURVEYED FEB. 4, 1947
 Scale 1" = 200'

I certify this to be a correct plot
 of Bk 88, Leobold, Allen & Co's Add. to
 the City of Hays, Kansas, as same
 was platted by me.
 W. M. [Signature]

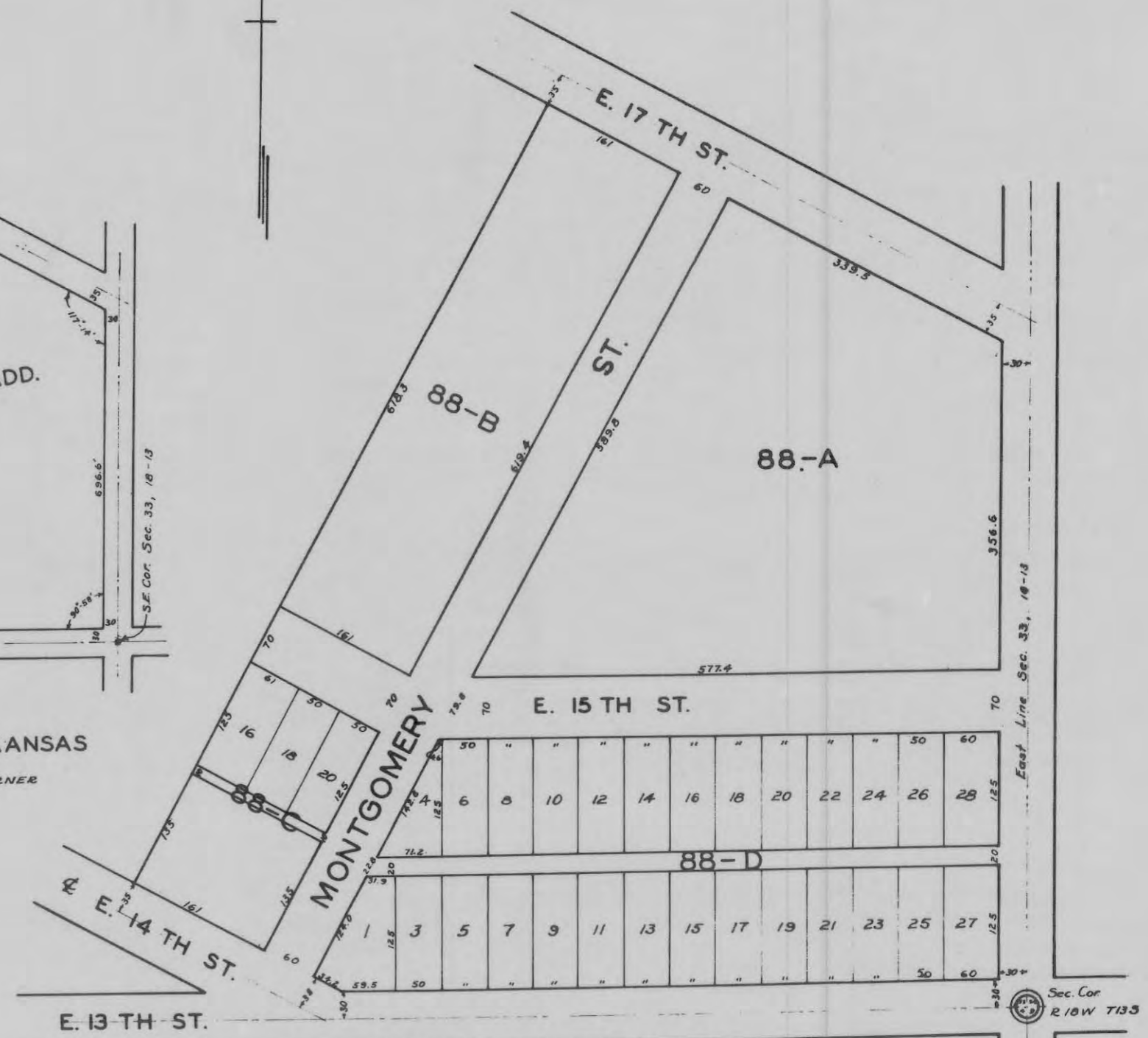

GOTTSCHALK ADDITION
SUB-DIVISION OF BLOCK 88
LEOBOLD, ALLEN & CO'S ADD.
FOR PHILIP GOTTSCHALK HAYS, KS.
 Scale 1" = 100'