

C E R T I F I C A T E .

STATE OF KANSAS, COUNTY OF ELLIS, SS:

I, the undersigned, C. J. Loreditsch,
 County Engineer and Surveyor of Ellis County, in the State
 of Kansas, do hereby certify that I have surveyed
Russ Prater Addition, to the City of
Hays, Ellis County, Kansas, the same being parts and portions
 of Lots One(1) and Twenty(20), in Laurel Hill Addition to
 said City, described by meets and bounds as follows, to-wit:

Beginning at a point on the south line of Lot One(1) in
 said Laurel Hill Addition, 105 feet northwesterly of the
 southeast corner of said Lot One(1), thence running
 southeasterly, parallel with the east line of said Lot One(1)
 northerly, parallel with the east line of said Lot One(1)
 184 feet, thence westerly at right angles 34 feet, thence
 northerly, parallel with the east line of said Lot One(1)
 203.74 feet to the north line of Lot 20 in said Laurel
 Hill Addition, thence due west 219.32 feet to the northwest
 corner of said Lot One(1), thence south along the west line
 of said Lot One(1) 314.22 feet to the southwest corner of
 said Lot One(1), thence southeasterly along the south line
 of said Lot One(1) 105 feet to the place of beginning,

and have divided the same into lots, and that the foregoing
 plat is a complete, true and correct plat of said Russ
Prater Addition, as surveyed, platted and divided into
 lots by me, showing the number of each lot, and the exact
 length, width and dimension thereof, by figures on the
 respective boundary lines thereof, expressing feet and decimals
 of a foot.

IN WITNESS WHEREOF, I have hereunto subscribed my name
 this 9th day of Sept., 1943.

C. J. Loreditsch
 County Engineer and Surveyor of
 Ellis County, Kansas.

STATE OF KANSAS } ss
 ELLIS COUNTY }
 This instrument was filed for record

SEP 25 1943

9:30 o'clock A. M. recorded in
 21 of Miss. Page 191
Mrs. A. A. Rader
 Fees 85¢ Register of Deeds

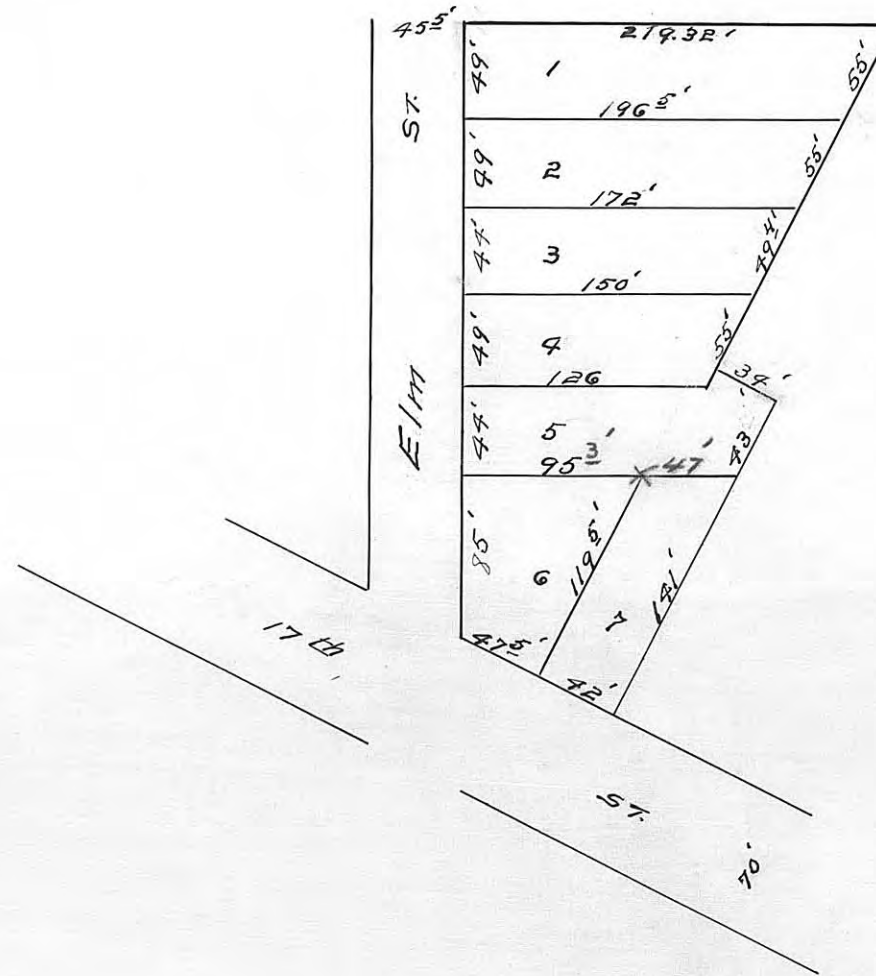

STATE OF KANSAS } ss
 ELLIS COUNTY }
 This instrument was filed for record

SEP 25 1943

9:30 o'clock A. M. recorded in
 of Miss. Page
Mrs. A. A. Rader
 Fees 2.00 Register of Deeds
 35¢

**RUSS PRATER ADDITION
 TO THE
 CITY OF HAYS KANSAS
 SCALE 100'-1" INCH**

For dedication: See Bk. 21 Miss. Pg. 191