

DEDICATION.

The undersigned, H.C. and M.R. Raynesford, Owners of the west 177 1/2 feet of the S.E. 1/4 of the S.E. 1/4 of section 5, Twp. 13 S., R. 20 W., in Ellis County, Kansas, have caused said tract of land to be subdivided and platted as an addition to the City of Ellis, Ellis County, Kansas, to be known and designated as "Raynesford's Second Addition". The plat thereof is recorded with this Dedication which is attached thereto. Said addition is a tract 177 1/2 feet wide, east and west, by 1290 feet, north and south, commencing on the north line of Sherman Street in said city and extending north to the north line of the southeast quarter of said section 5. Said addition consists of three half-blocks, numbered "4", "5" and "13", which half-blocks are directly opposite, and a continuation of, the certain half-blocks, bearing the same numbers, on the west side of "Raynesford Bros." addition to Ellis. All streets and alleys and halves of streets and alleys, designated on said plat are hereby dedicated to the public for public use.

Signed and dated this 12 day of May, 1924.

M.R. Raynesford
H.C. Raynesford
 Emily G. Raynesford

State of Kansas, Ellis County, ss.
 BE IT REMEMBERED: That on this 12 day of May, 1924, before me, the undersigned, a Notary Public within and for the County and State aforesaid, personally appeared H.C. Raynesford and Emily, his wife, and M.R. Raynesford, single, to me personally known to be the same persons who executed the foregoing instrument of writing and such persons duly acknowledged the execution of the same.

In Testimony Whereof, I have hereunto subscribed my name and affixed my Notarial seal on the day and year last above written.

Joseph J. Fisher
 Notary Public

Com. Exp. : 3/14/28

State of Kansas, Ellis County, ss.

I, *E. J. [Signature]*, City Clerk of the City of Ellis, Kansas, do hereby certify that the Plat of "Raynesford's Second Addition" to the City of Ellis, Kansas, to which this certificate is attached, was presented to the Mayor and Council of said city and duly approved by said Mayor and Council, on the 12 day of May, 1924.

Witness my hand and seal of said city this 12 day of May, 1924.

STATE OF KANSAS, ELLIS CO., ss.
 This instrument was filed for recording on the 17 day of May, 1924, A.D. 1924, at 3:30 P.M., and duly recorded in Book 1 of Block 1 of Page 1.

E. J. [Signature] City Clerk,
[Signature] Register of Deeds,
 Deputy

[Handwritten notes and signatures, including "Raynesford's Second Addition" and various measurements.]

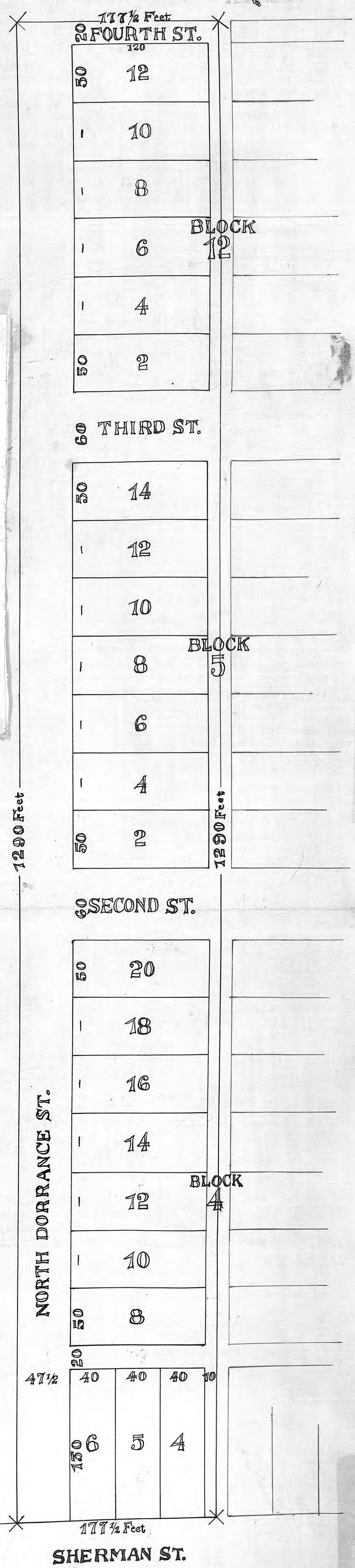

RAYNESFORD'S SECOND ADDITION
 TO
 CITY OF ELLIS, KAS.
 THE WEST 177 1/2 FEET OF S.E. 1/4 OF
 S.E. 1/4 SEC. 5, T. 13 R. 20 W. 6TH PM.
 SCALE 48 FEET TO 1 INCH

STATE OF KANSAS, ELLIS CO., ss.
 This instrument was filed for recording on the 17 day of May, 1924, A.D. 1924, at 3:30 P.M., and duly recorded in Book 1 of Block 1 of Page 1.