

SECOND FLOOR
(Scale: 1/8" = 1'-0")

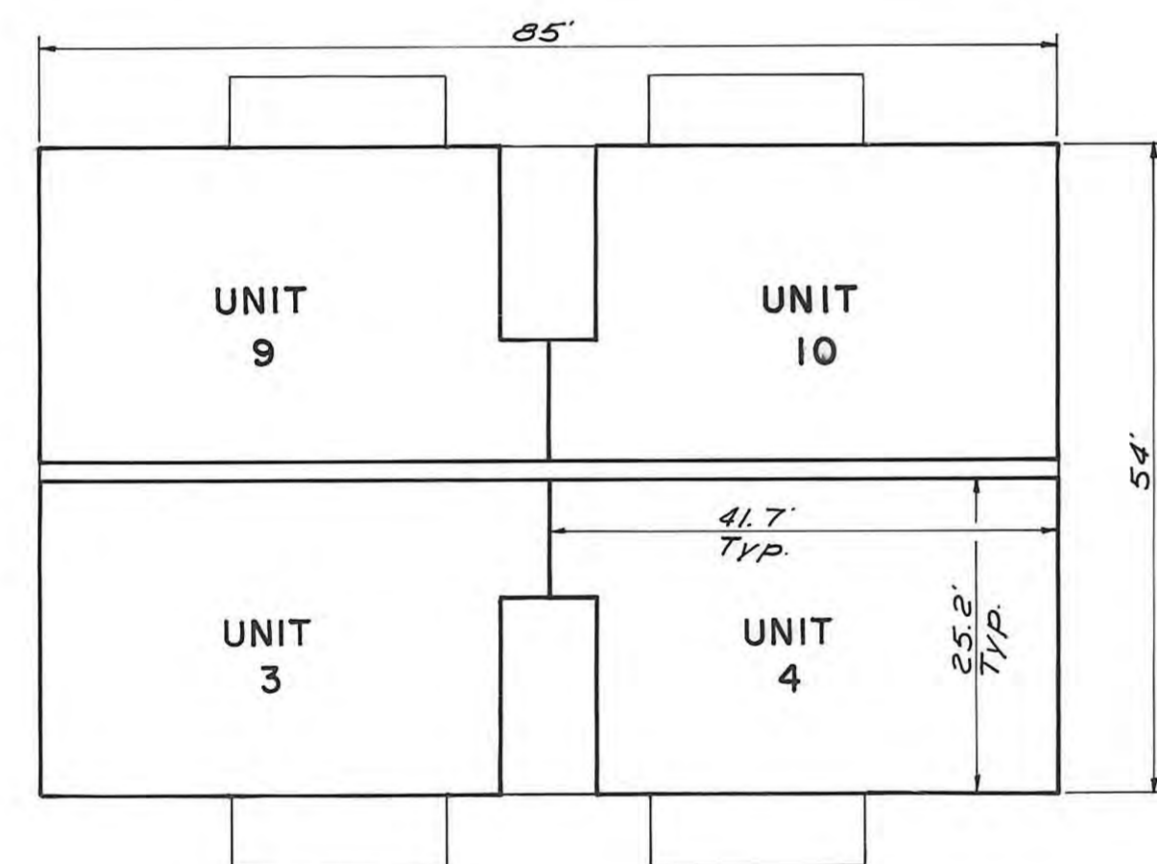

FIRST FLOOR
(Scale: 1/8" = 1'-0")

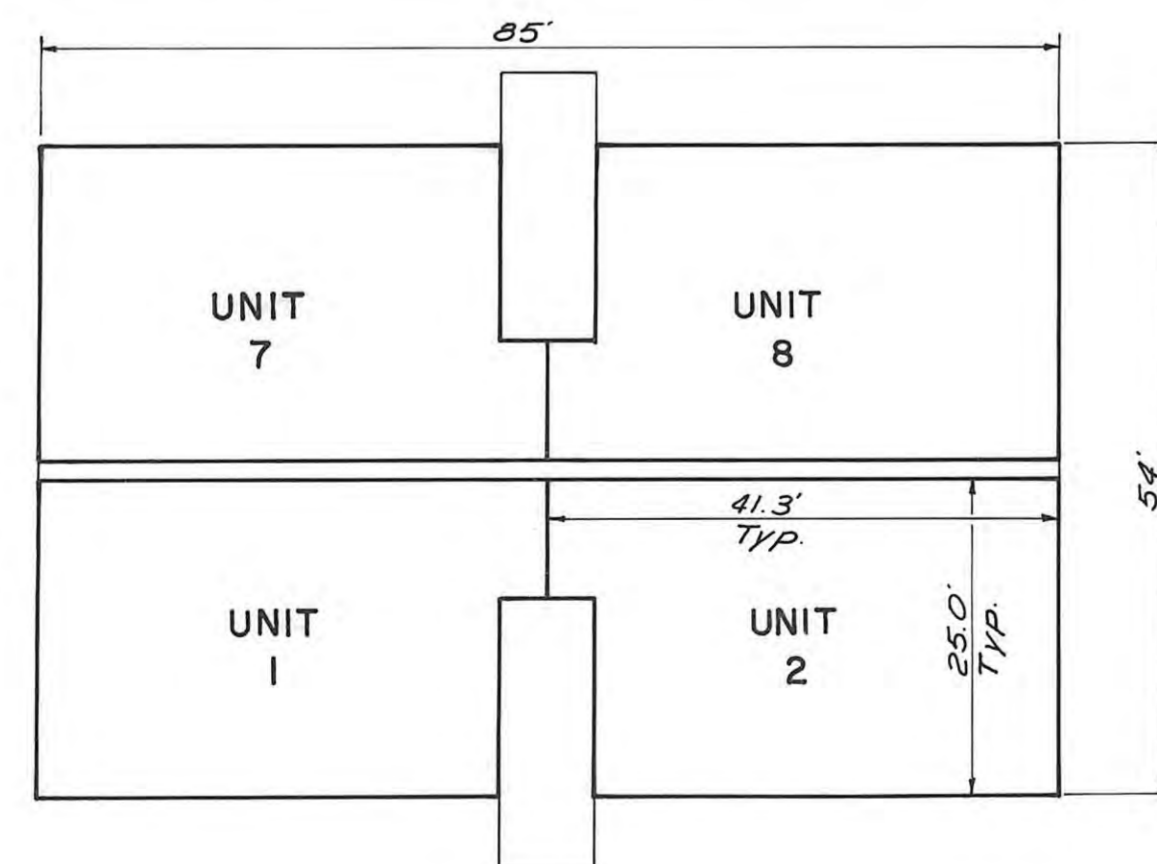

GARDEN LEVEL
(Scale: 1/8" = 1'-0")

AMENDMENT TO ROYAL HORIZONS
SEE PLAT NO# 308

LEGAL DESCRIPTION:

All of Lot 6 and All of Lot 7, Block 1
Seven Hills Sixth Addition.

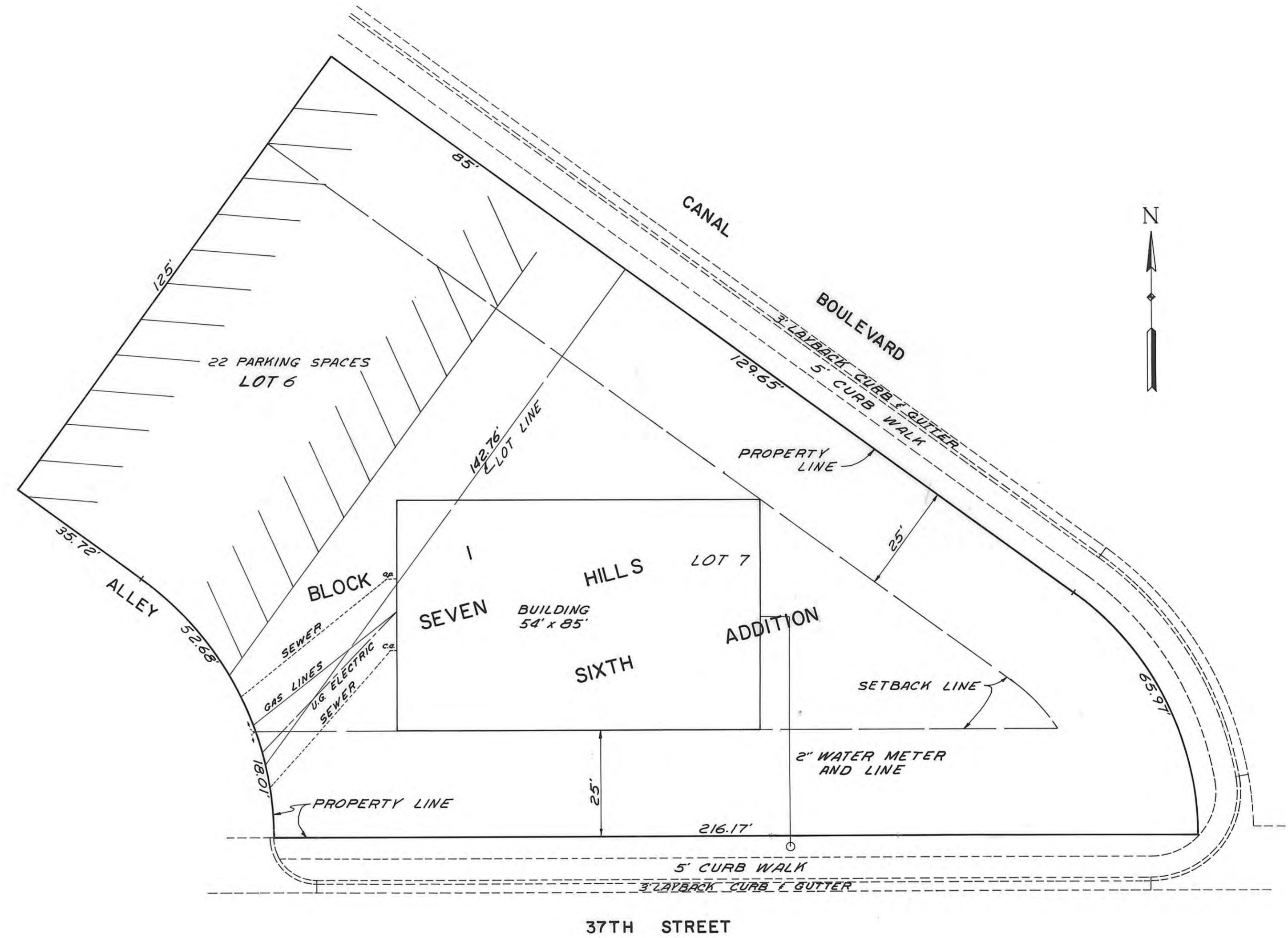

PLOT PLAN
Scale: 1" = 20'

I, the undersigned, do hereby certify that I am a registered professional engineer with the firm of Bucher, Willis and Ratliff, Consulting Engineers, Planners & Architects; that the here with shown property was surveyed by me; and that all of the structure and units shown here on actually exist and there position and dimensions are correctly shown to the best of my knowledge and belief.



James R. Flemings
James R. Flemings, P.E.
Jan. 23, 1983
Date

STATE OF KANSAS
ELLIS COUNTY
This instrument was filed for record

FEB 16 1983
9:45 a.m. R.M. recorded in
State of Kansas
Bucher, Willis & Ratliff
Register of Deeds

Declaration of 3/16/83
at . See 26 332 429

ROYAL HORIZON 501 WEST 37TH STREET	
BUCHER & WILLIS CONSULTING ENGINEERS, PLANNERS & ARCHITECTS SALINA KANSAS CITY	
MADE <u>DLL</u> DATE <u>1-83</u> TRACED <u>KRB</u> DATE <u>1-83</u>	SCALE <u>As Shown</u>
CHECKED <u>J.R.F.</u> DATE <u>1-83</u>	