

BLOCK 4
SANTA FE ADD.
Scale 100' = 1 inch

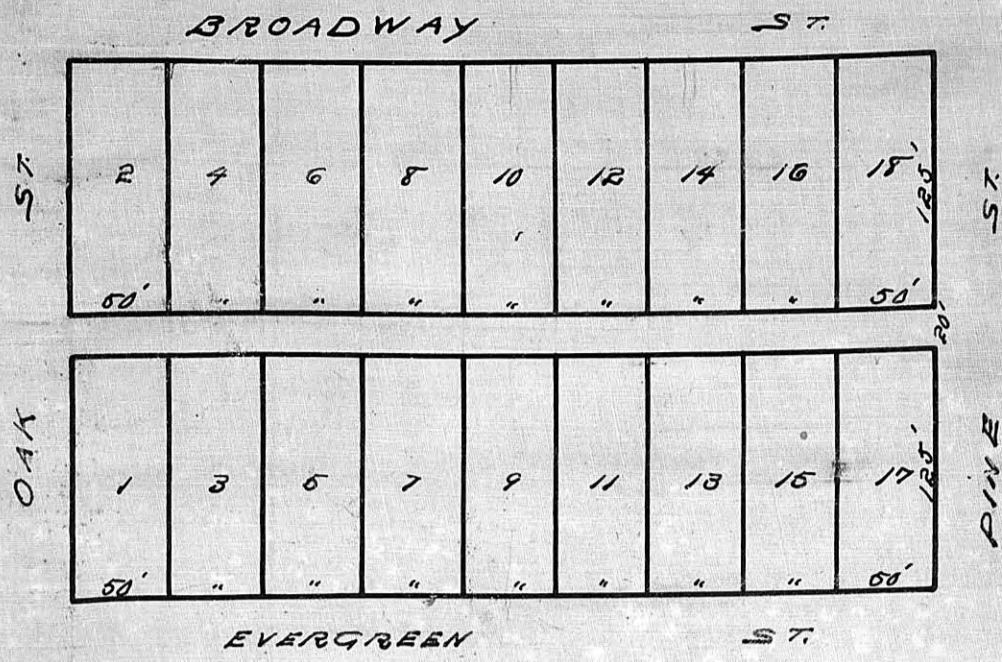

I HEREBY CERTIFY THAT THIS IS AN ORIGINAL
PLAT OF BLOCK 4 SANTA FE ADD. TO HAYS CITY KANS.

C. J. Luedtsch
Co. Eng.

STATE OF KANSAS, ELLIS CO.
This instrument was filed for record on the 29th
day of December A.D. 1925 at
11:00 o'clock A.M. and duly recorded in book
1 of Plat at page 109.
Henry R. Fisher
Register of Deeds
H. Hoj.
Deputy

ORIGINAL COMPARED WITH RECORD

STATE OF KANSAS, ELLIS CO.
This instrument was filed for record on the 29th
day of December A.D. 1925 at
11:00 o'clock A.M. and duly recorded in book
13 of Misc at page 285.
Fee
Henry R. Fisher
Register of Deeds
H. Hoj.
Deputy

DEDICATION

STATE OF KANSAS, SS.
COUNTY OF ELLIS,

KNOW ALL MEN BY THESE PRESENTS: That we, Chas. E. Riedel,
E. E. Fisher, James Groff, Alice Bell, A. L. Clark, Vernon Clark
and Geo. C. Weber, the undersigned residents of the county and
state aforesaid, have caused to be surveyed and platted for record
in accordance with the laws of the state of Kansas a certain tract
of land adjoining the city of Hays, Kansas, to be known and desig-
nated as "Block 4 of Santa Fe Addition to the said city of Hays.

The plat hereto attached and made a part hereof is a true and
correct plat of said Block 4 of Santa Fe Addition to the City of
Hays, showing streets by names, their
courses, boundaries and extent, also the alley running through
said tract.

The length and width of the several lots being indicated by fig-
ures on the plat. The length and width of the alley is shown on
the plat in like manner.

All the streets and the alley as shown on the plat are hereby
dedicated for public use.

IN WITNESS WHEREOF, we have hereunto set our hands on this
the 7th day of November, 1925, at the city of Hays, Kansas.

Chas. E. Riedel
Chas. E. Riedel
Alice Bell
Alice Bell
E. E. Fisher
E. E. Fisher
A. L. Clark
A. L. Clark
Geo. C. Weber
Geo. C. Weber
James Groff
James Groff
Vernon Clark
Vernon Clark

STATE OF KANSAS, SS.
COUNTY OF ELLIS,

Be it remembered that on this, the 7th day of November, 1925,
before me, a notary public, in and for the county and state aforesaid
came, Chas. E. Riedel, E. E. Fisher, James Groff, Alice Bell,
A. L. Clark, Vernon Clark and Geo. C. Weber and who are all person-
ally known to me to be the same persons who executed the above in-
strument of writing and as such persons duly acknowledged the execu-
tion of the same.

IN TESTIMONY WHEREOF, I have hereunto subscribed my name
and affixed my notarial seal, the day and year last above written.

(SEAL)

Harry S. Reese
Harry S. Reese
Notary Public.

My Commission expires on the 20th
day of September, 1929.



ORIGINAL COMPARED WITH RECORD

PROPERTY OWNERS

Block 4, Santa Fe Addition to Hays City, now the City of Hays.

NAMES	OLD PLAT	NEW PLAT
Weber, G. W.	6, 7, 8, 9, 10 and 12	1, 3 and 5
Bell, Alice	1, 2, 3, 4, 5, and 11	2, 4 and 6
Fisher, E. E.	13, 15, 17, 19, 21, and 23 14, 16, 18 and 20	8, 10, 12, 7 and 9
Riedel, Chas. E.	22, 24 and 26 27, 28, 29, 30 and 31	11 and 13 15 and 17
Clark, A. L. & son	25, alley and 5 ft of lots 32, 33, 34, 35 and 36	14
James	East 100 ft. of lots 32 33, 34, 35 and 36	16 and 18