

We the undersigned men Deeds and land  
 Owners in the village and Community of  
 San Antonio & its County Kansas do hereby  
 dedicate certain portions of our lands to  
 the purpose of laying out a town to be known  
 as the town of Schengen a the said Conest  
 plot of which is hereunto annexed

Witness our hands and State this 18 day  
 of April A.D. 1885.

Witness my hand this 18 day  
 of April A.D. 1885.  
 August 2, 1885  
 Arthur W. Werth  
 John H. Gooding

*John*

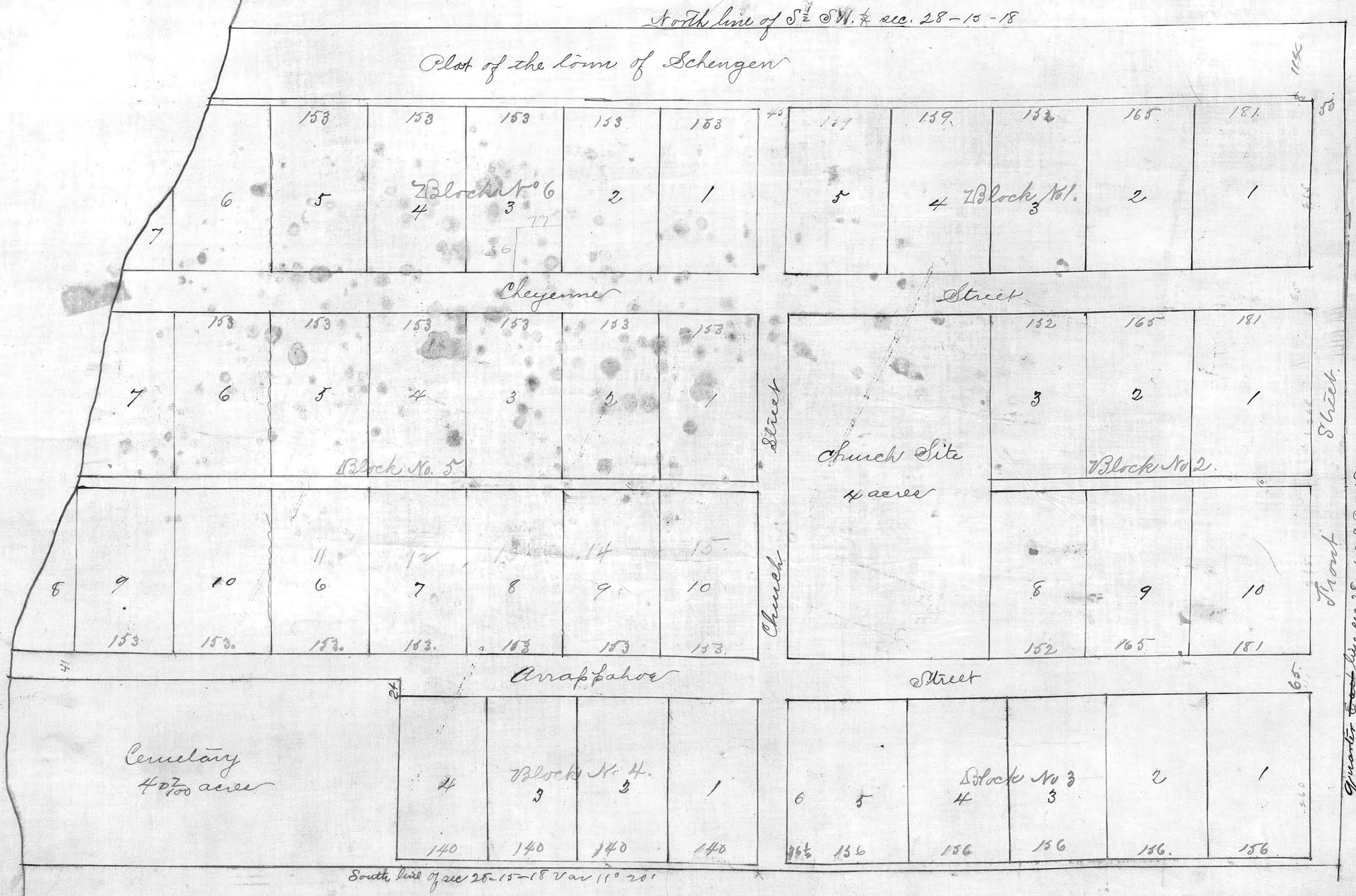

Quarter East line sec 28-15-18 S.R. 15 meet of 6th P.M. Mar 11 86



# SCHOENCHEN, KANSAS

Scale 1" = 200'

North Line SW 1/4 28 15 18

March 12, 1936

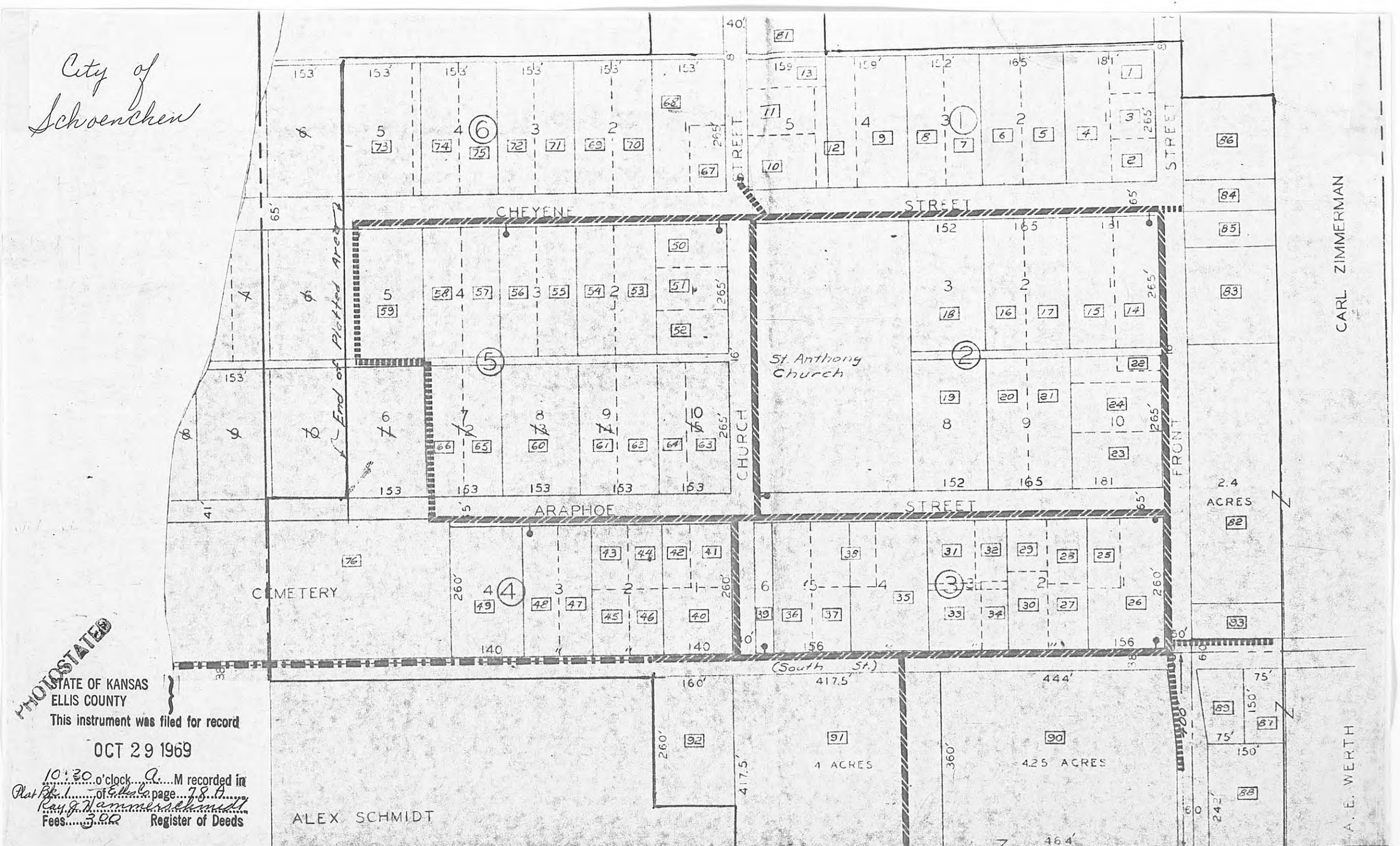
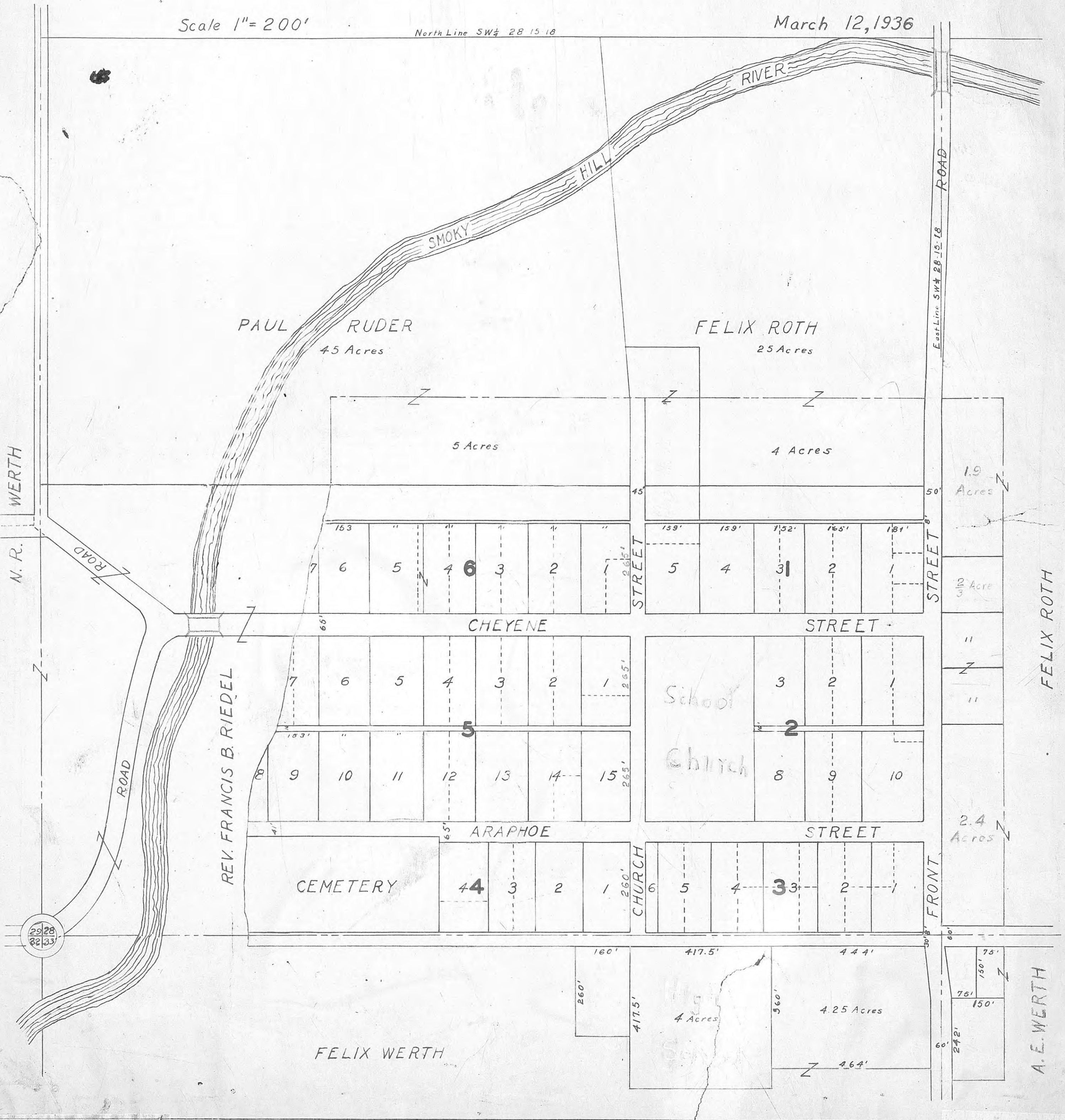

PHOTOSTATED  
 STATE OF KANSAS  
 ELLIS COUNTY  
 This instrument was filed for record  
 OCT 29 1969  
 10:30 o'clock A.M. recorded in  
 Plat Book 1 of page 73  
 Fees \$5.00 Register of Deeds