

LOCATION MAP

SCALE: 1"=200'

≡ SCHWALLER'S THIRD ADDITION ≡  
TO  
HAYS - KANSAS

BEING ALL OF LOT OR BLOCK 53 AND ALL OF LOT OR BLOCK 52 EXCEPT A TRACT DESCRIBED AS FOLLOWS: BEGINNING AT THE SOUTHWEST CORNER OF LOT OR BLOCK 52, THENCE EAST 136 FEET, THENCE NORTH 130 FEET, THENCE EAST 20 FEET, THENCE NORTH 90 FEET, THENCE WEST 156 FEET, THENCE SOUTH 220 FEET TO THE POINT OF BEGINNING; ALL IN LEBOLD ALLEN AND CO.S ADDITION TO HAYS, KANSAS.

I CERTIFY THIS SURVEY TO BE TRUE AND CORRECT.

*Harold A. Rothgeb*  
HAROLD A. ROTHGEB  
LICENSED ENGINEER

FEBRUARY 12, 1953

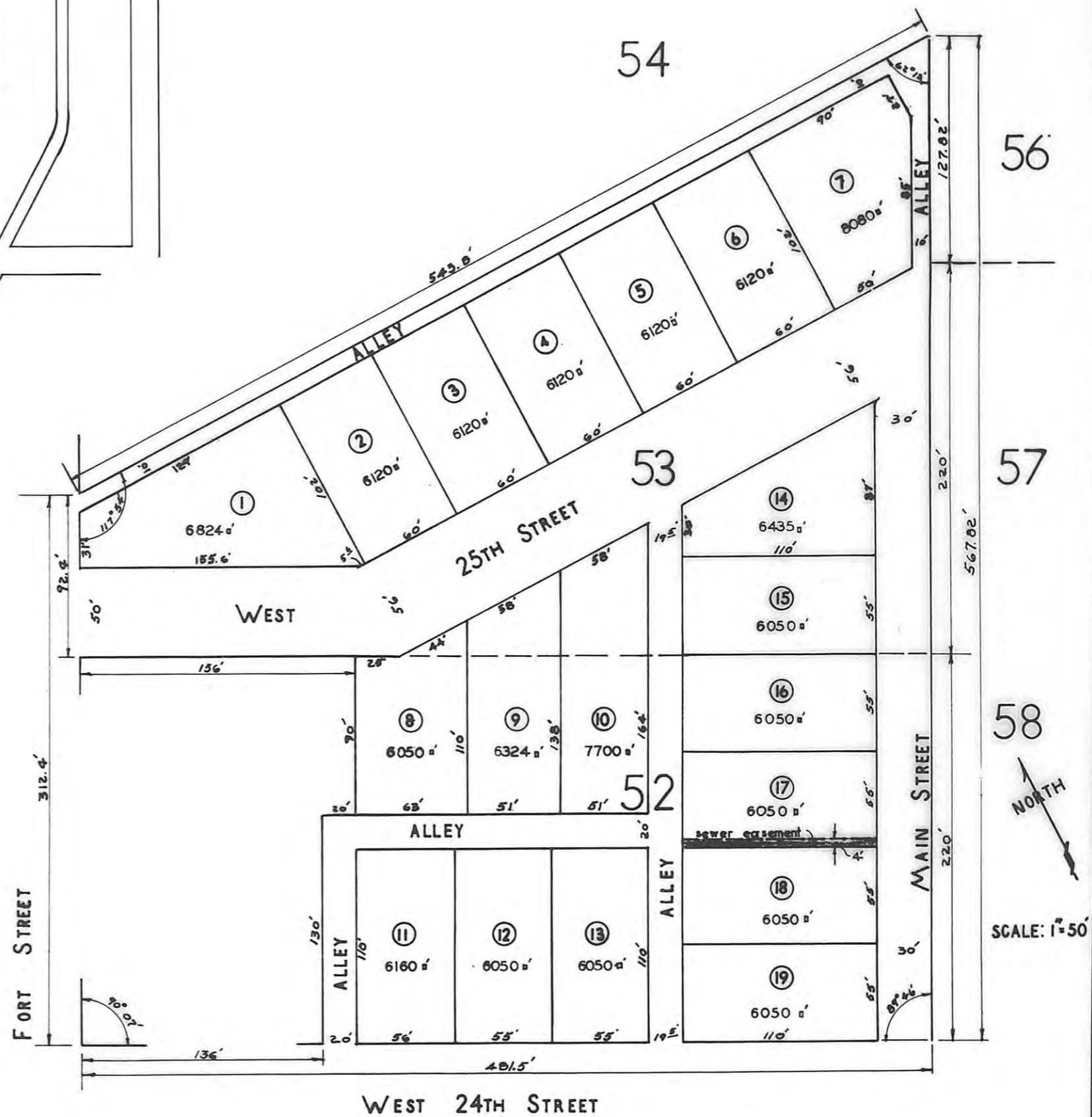

PLAN OF LOTS

ORIGINAL BLOCKS SHOWN

THIS IS A DIRECT PHOTOGRAPHIC REPRODUCTION OF THE OFFICIAL INSTRUMENT (RECORDED PLAT).

THIS REPRODUCTION WAS MADE BY BUCHER & WILLIS, CONSULTING ENGINEERS, PLANNERS & ARCHITECTS IN JUNE 1979