

SCHWALLER'S FOURTH ADDITION

TO THE CITY OF HAYS, KANSAS

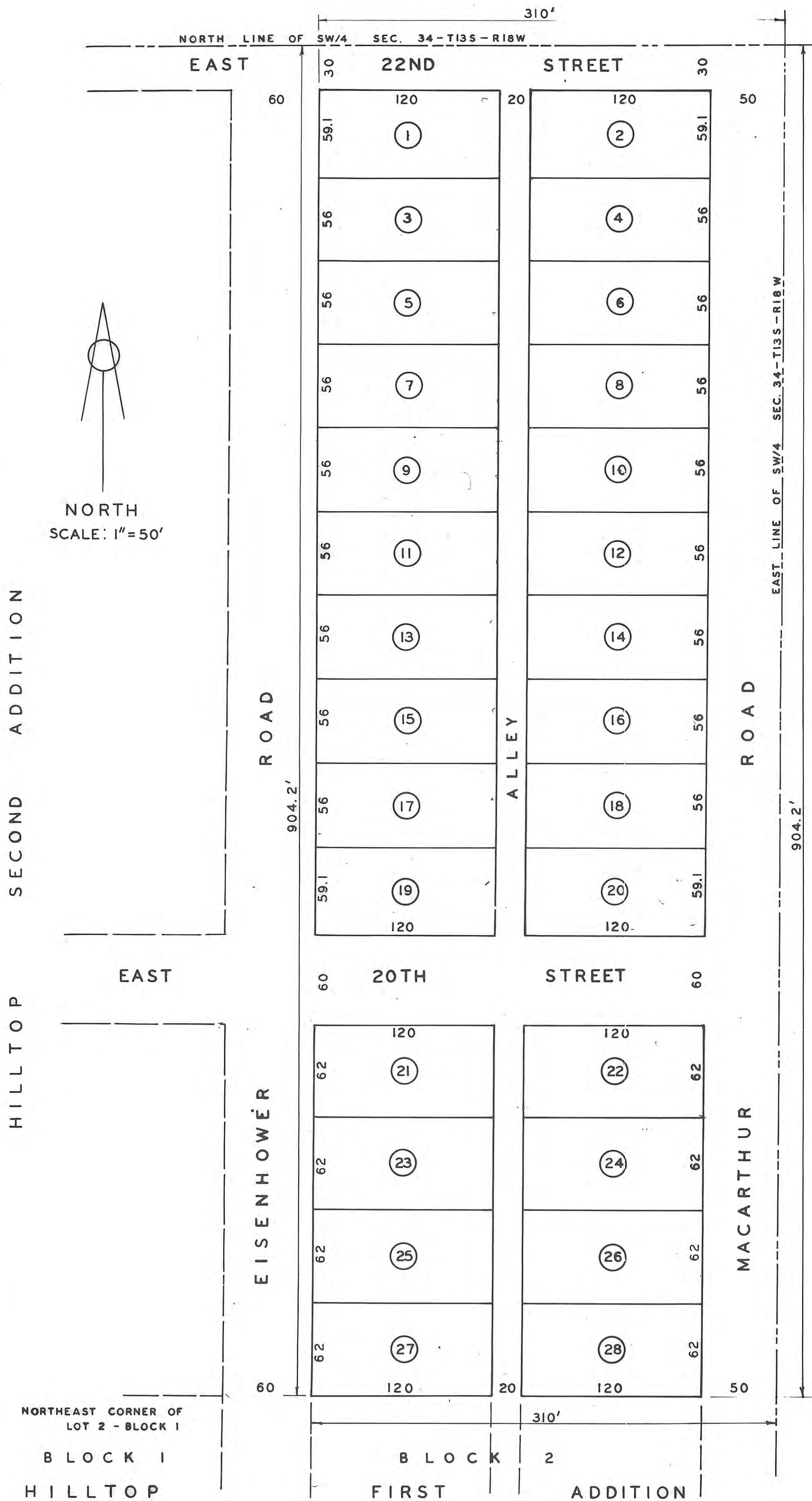

LEGAL DESCRIPTION:

A TRACT OF LAND IN THE EAST HALF OF THE SOUTHWEST QUARTER OF SECTION 34, IN TOWNSHIP 13 SOUTH, RANGE 18 WEST OF THE 6TH P.M., DESCRIBED AS FOLLOWS:
 BEGINNING AT A POINT 60 FEET EAST OF THE NORTHEAST CORNER OF LOT 2 IN BLOCK 1, HILLTOP FIRST ADDITION TO THE CITY OF HAYS, KANSAS; THENCE RUNNING NORTH ALONG THE EAST LINE OF EISENHOWER ROAD, A DISTANCE OF 904.2 FEET TO THE NORTH LINE OF THE SOUTHWEST QUARTER OF SECTION 34, T13S, R18W; THENCE EAST ALONG SAID NORTH LINE A DISTANCE OF 310 FEET TO THE EAST LINE OF SAID SOUTHWEST QUARTER; THENCE SOUTH ALONG SAID EAST LINE A DISTANCE OF 904.2 FEET TO THE NORTH LINE OF HILLTOP FIRST ADDITION; THENCE WEST ALONG THE NORTH LINE OF HILLTOP FIRST ADDITION, A DISTANCE OF 310 FEET TO THE POINT OF BEGINNING.

STATE OF KANSAS
 ELLIS COUNTY
 This instrument was filed for record

FEB 8 1957

5:00 o'clock P.M. recorded in
 2 of 53 page
 Fees 3.20
 Register of Deeds

Transfer 2.80
 5.90

THIS IS A DIRECT PHOTOGRAPHIC REPRODUCTION OF THE OFFICIAL INSTRUMENT (RECORDED PLAT).
 THIS REPRODUCTION WAS MADE BY BUCHER & WILLIS CONSULTING ENGINEERS, PLANNERS & ARCHITECTS IN JUNE 1979

I hereby certify that this plat was approved by the Governing Body of the City of Hays on the 28th day of January, 1957.

Harold A. Rothgeb
 City Clerk

APPROVED BY HAYS CITY PLANNING COMMISSION:

P. F. Felten
 P. F. FELTEN, CHAIRMAN

I CERTIFY THIS SURVEY TO BE CORRECT.

Harold A. Rothgeb
 HAROLD A. ROTHGEB
 PROFESSIONAL ENGINEER



HAROLD A. ROTHGEB
 ARCHITECTURAL & ENGINEERING
 SERVICE
 HAYS KANSAS
 JANUARY 21
 1957