

SECTION LINE
MAIN ST.

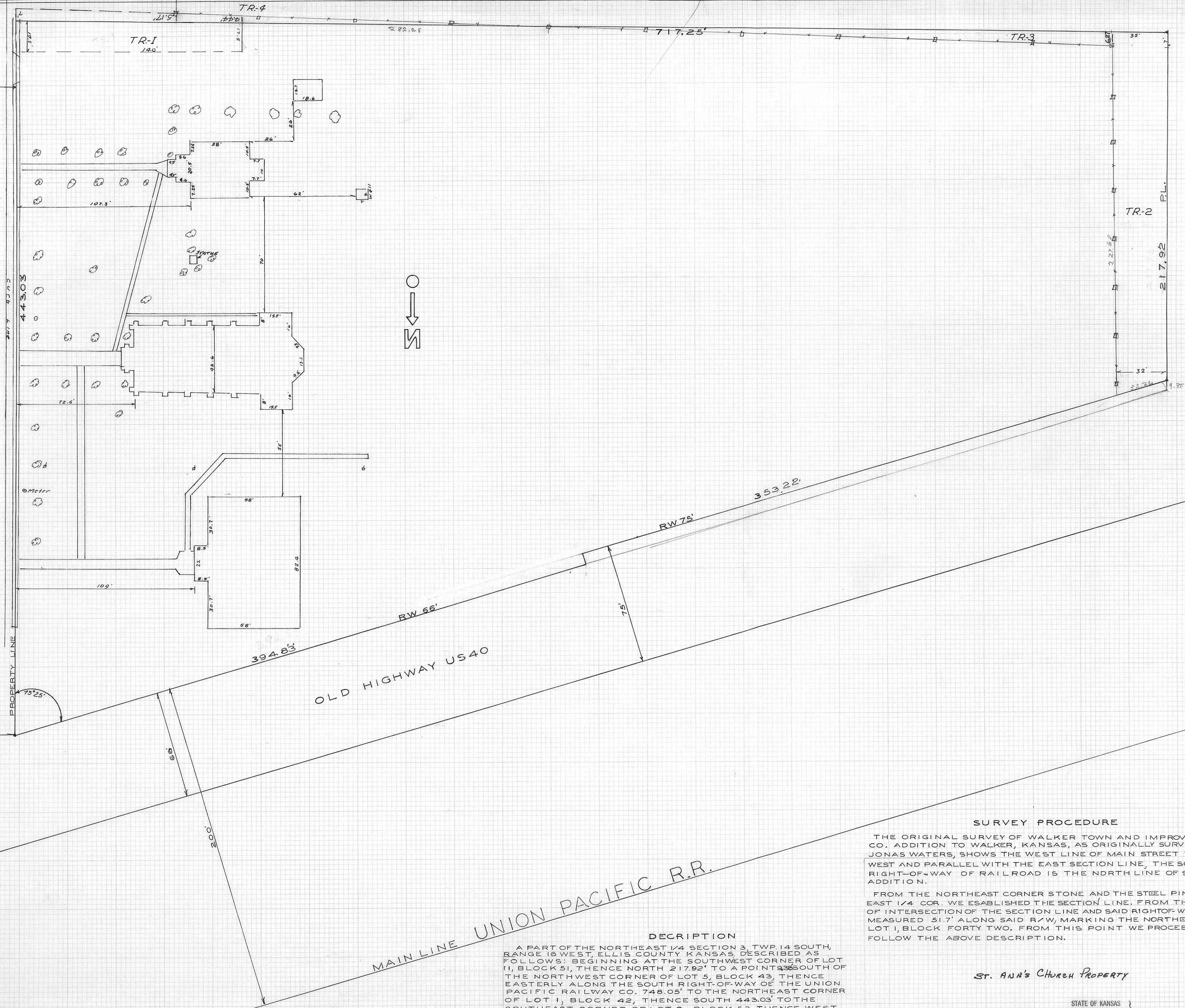

SURVEY PROCEDURE

THE ORIGINAL SURVEY OF WALKER TOWN AND IMPROVEMENT CO. ADDITION TO WALKER, KANSAS, AS ORIGINALLY SURVEYED BY JONAS WATERS, SHOWS THE WEST LINE OF MAIN STREET TO BE 50' WEST AND PARALLEL WITH THE EAST SECTION LINE, THE SOUTH RIGHT-OF-WAY OF RAILROAD IS THE NORTH LINE OF SAID ADDITION.

FROM THE NORTHEAST CORNER STONE AND THE STEEL PIN AT THE EAST 1/4 COR. WE ESTABLISHED THE SECTION LINE, FROM THE POINT OF INTERSECTION OF THE SECTION LINE AND SAID RIGHT-OF-WAY WE MEASURED 51.7' ALONG SAID R/W, MARKING THE NORTHEAST COR. LOT 1, BLOCK FORTY TWO, FROM THIS POINT WE PROCEEDED TO FOLLOW THE ABOVE DESCRIPTION.

DESCRIPTION

A PART OF THE NORTHEAST 1/4 SECTION 3, TWP. 14 SOUTH, RANGE 16 WEST, ELLIS COUNTY KANSAS, DESCRIBED AS FOLLOWS: BEGINNING AT THE SOUTHWEST CORNER OF LOT 11, BLOCK 51, THENCE NORTH 217.92' TO A POINT 93.35' SOUTH OF THE NORTHWEST CORNER OF LOT 5, BLOCK 43, THENCE EASTERLY ALONG THE SOUTH RIGHT-OF-WAY OF THE UNION PACIFIC RAILWAY CO. 748.05' TO THE NORTHEAST CORNER OF LOT 1, BLOCK 42, THENCE SOUTH 443.03' TO THE SOUTHEAST CORNER OF LOT 2, BLOCK 52, THENCE WEST 717.25' TO THE PLACE OF BEGINNING, ALL IN WALKER TOWN AND IMPROVEMENT CO. ADDITION TO THE CITY OF WALKER, KANSAS. ALL STREETS AND ALLEYS IN THE BLOCKS ABOVE WERE VACATED BY THE COUNTY COMMISSIONERS.

CERTIFICATION

I DO HEREBY CERTIFY THAT I DID SURVEY THE ABOVE DESCRIBED TRACT AND THIS PLAT IS A TRUE AND CORRECT COPY OF SAID SURVEY, JANUARY 15, 1976.

HERBERT CALLON
Herbert H. Callon

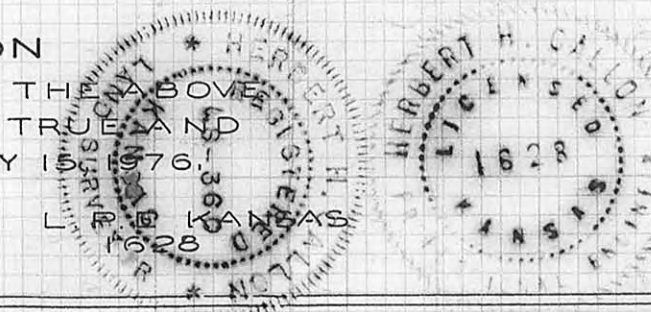

ST. ANN'S CHURCH PROPERTY

STATE OF KANSAS }
ELLIS COUNTY }
This instrument was filed for record

MAR 8 1976
4:20 PM
34 of 100
Fees \$10.00
Register of Deeds

378-1976