

MAP OF
THE
UNION PACIFIC RAILWAY CO'S
SECOND ADDITION TO
ELLIS
ELLIS COUNTY
KANSAS.

SW 1/4 Sec 9 T.13. S. R.20.W.
Scale 200 ft = 1 in.

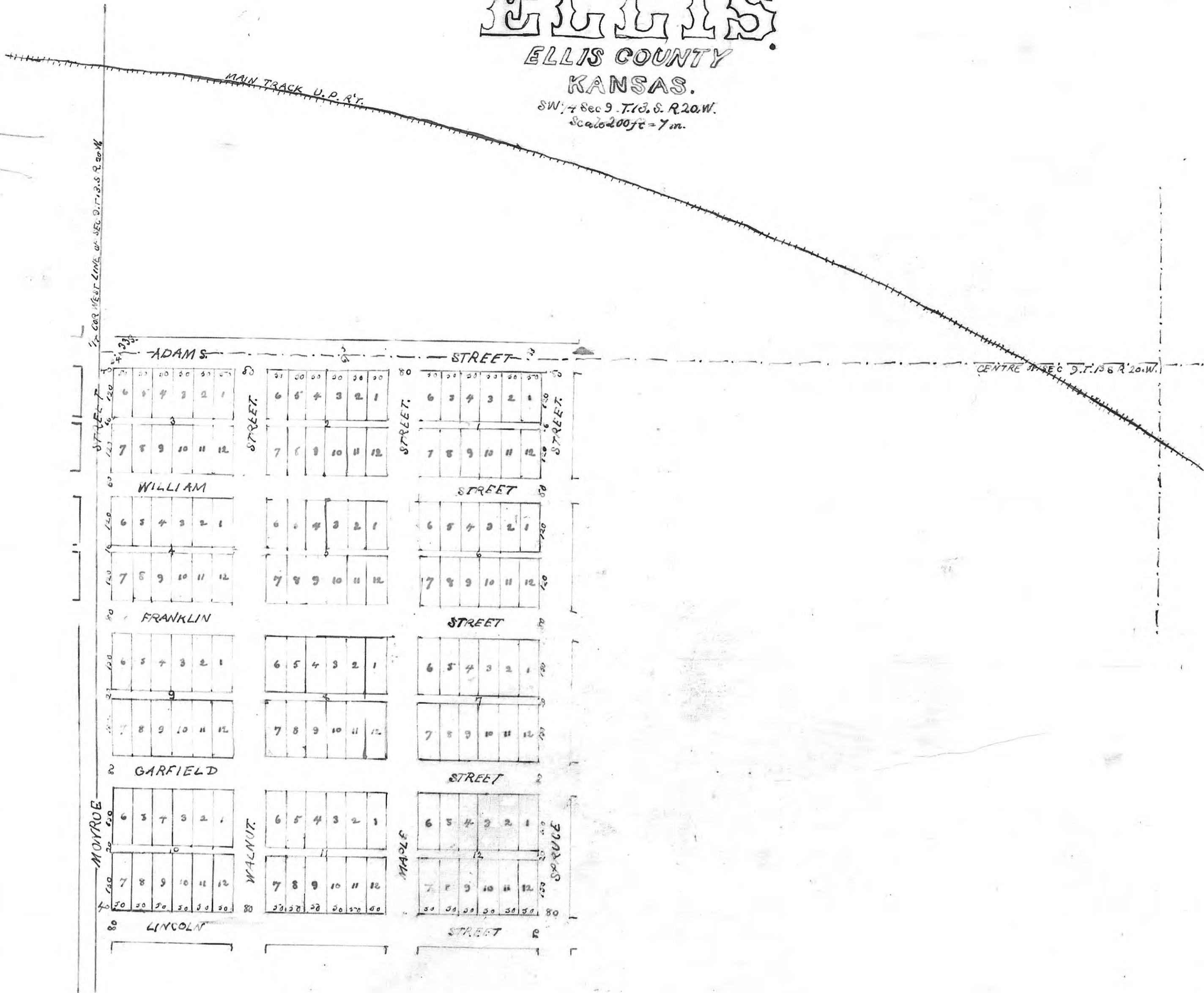

The Union Pacific Railway Company hereby certifies that it is the owner of the SW 1/4 of Sec. 9, T. 13. S. R. 20. W. of the 13th and 20th ranges and a part thereof, it has caused the second addition to the town of Ellis to be surveyed and laid out, that the foregoing is a correct plat of the said addition and that the dimensions of said lots and blocks and that the widths of the streets and alleys, as correctly indicated on the plat by figures representing feet and decimals of a foot, and the said Railway Company hereby dedicates to public use, all the streets and alleys as shown on the foregoing plat, it witnesses whereof the said Railway Company has caused the certificate to be signed by its President and sealed with its corporate seal, attested by its secretary, this 20th day of July, A.D. 1886.

Attest: Henry M. Garland, Secretary.
Executed in presence of Henry Hubbard.
Robert S. Drake.

Charles S. Adams, Jr. President

State of Massachusetts, ss.
County of Suffolk. Do it remembered that on this 20th day of July A.D. 1886 before me a Notary Public in and for said County appeared Chas. S. Adams, Jr. who is personally known to me to be the person whose signature is attached to the foregoing certificate and who being duly sworn said that he is the President of the Union Pacific Railway Company, the corporation that executed the foregoing instrument that he knows the seal of said County, and that the seal affixed to the foregoing instrument is such seal, and that it was affixed by authority of the Board of directors of said Company and that he signed the said instrument by like authority and he acknowledged the foregoing instrument to be the full and voluntary act and deed of said Company for the uses and purposes therein set forth.

Attest: James B. Adams, Notary Public.

This instrument was filed for record this second day of August A.D. 1886, in the plat book of Ellis County, Kansas.
Chas. S. Adams, Jr. Register
By Will B. Robbins, Clerk.