

Being a subdivision of the  
 W $\frac{1}{2}$  of the E $\frac{1}{2}$  of Section 9  
 Township 12 South Range 23 West  
 in Fargo County Kansas.

North boundary Section 9

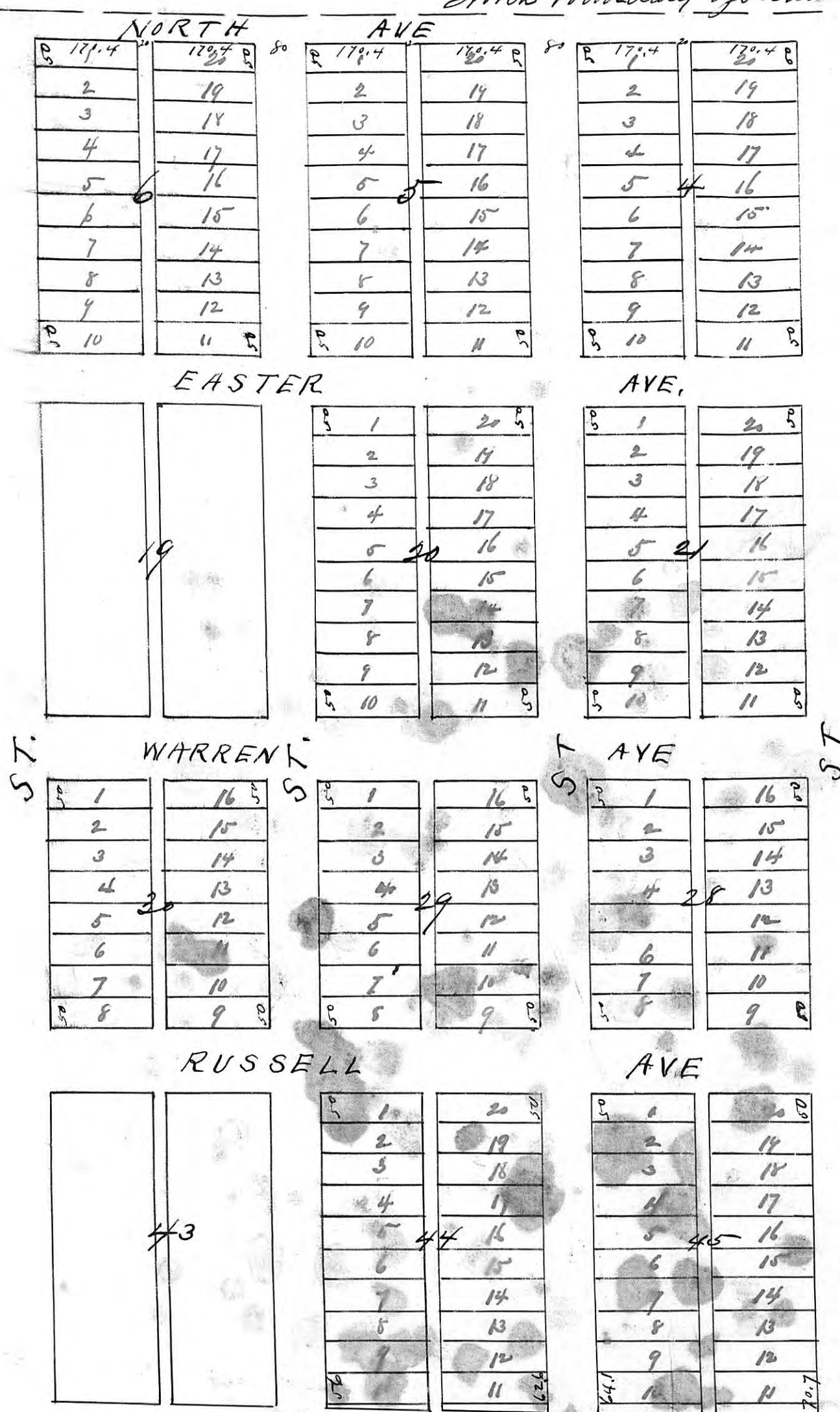

Center line of N.P.R.R.

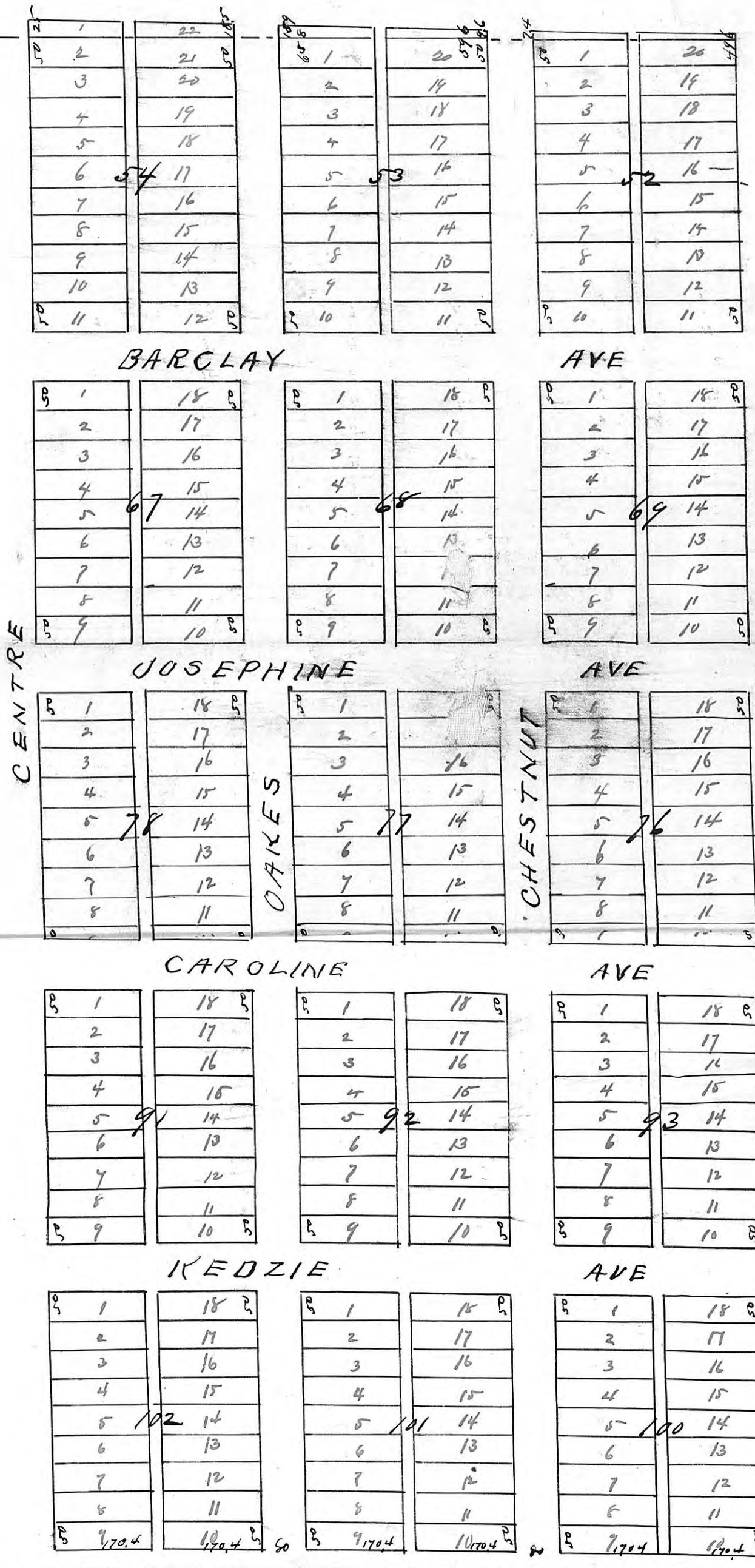

State of Kansas  
 County of Ellis }  
 I certify that the foregoing Plat is a true  
 and correct copy of the original now on file in my office  
 Witness my hand and official seal this 5th day of  
 December 1878  
 W. H. Spatcher,  
 Register of Deeds

State of Kansas }  
 Ellis County }  
 On this 2nd day of December 1878 before me the  
 undersigned a clerk of the District Court personally  
 came James P. Henny to me well known to be the  
 proprietor of the land at the time the above plat was surveyed and  
 plotted and acknowledged the plat to be a true and correct  
 plat of the subdivision of the W $\frac{1}{2}$  of the E $\frac{1}{2}$  of Section 9 Town  
 12 South Range 23 West in Fargo County Kansas.  
 In testimony whereof I have hereunto set my hand and  
 affixed my official seal this 2nd day of December 1878  
 Charles E. Terry  
 Clerk of District Court