

State of Kansas } ss. I certify that the foregoing plat is a
 Ellis County } true and correct copy of the original
 now on file in my office.
 Witness my hand and official seal this 29th day of November
 A.D. 1878.
 C. H. Gmthue
 Register of Deeds

Plat
 of
Walker
 Surveyed & laid out
 By
 Jonas Waters Surveyor

Sec 34
 T 13
 R 16

Sec 35
 T 13
 R 16

Sec 3
 T 14
 R 16

Sec 2
 T 14
 R 16

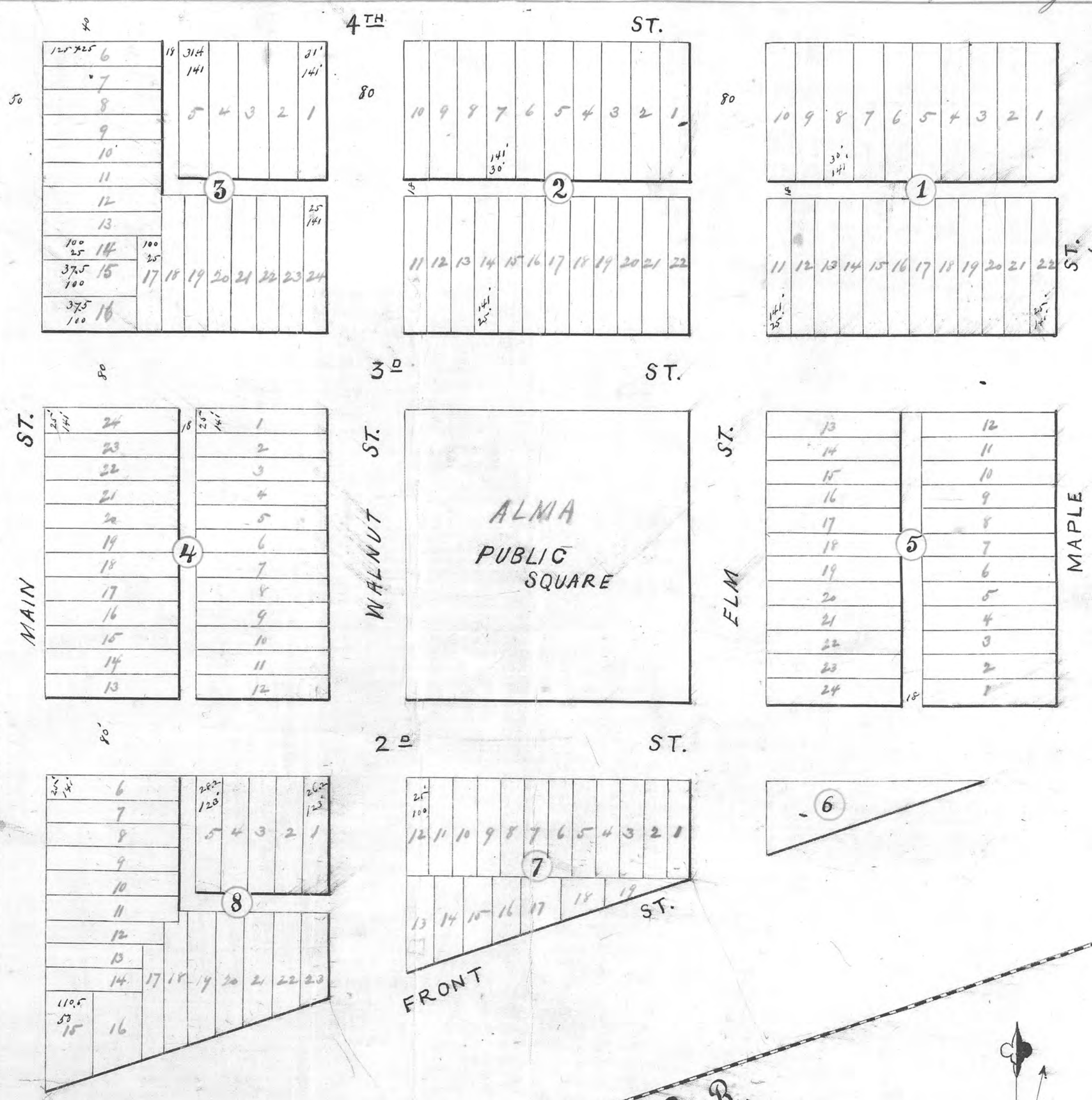

The State of Kansas } ss.
 Ellis County }
 on the 30th day of September A.D. 1878, before
 me the undersigned a Clerk of the District
 Court personally came H. L. Fuller to me well
 known to be the proprietor of the land at the time
 the above plat was surveyed & plotted and
 acknowledged the same to be a true and
 correct plat of the Town of Walker in the
 County of Ellis, laid out and located upon the
 North West 40 of the of the NWth of Section No (2)
 Town Fourteen (14) Range Fifteen (15) West as
 described in the Surveyor Certificate herunto
 annexed at his request and direction.

In Testimony Whereof I have
 hereunto set my hand and affixed my
 Official Seal this 30th day of September
 A.D. 1878
 Chas. E. Crusey
 Clerk of the District Court
 By Cornell Hawley
 Deputy



I certify the above plat
 to be drawn strictly in
 accordance with my
 survey of the ground
 above described.
 Jonas Waters
 Surveyor

For Vacation of all blank except blank 8
 Walker Original North of U. P. R. of way
 see Book 12 2 min Page 290
 J. H. Hear
 Register of Deeds 3-6-48

