

PLAT AND DEDICATION OF WASINGER HEIGHTS

KNOW ALL MEN BY THESE PRESENTS, That I, Frank S. Wasinger, a widower, the owner in fee simple absolute of the following described real estate situated in the County of Ellis and State of Kansas, to-wit:

A tract of land in the SW¹/₄ of Section 34, Township 13, Range 18, West of the 6th P. M. described as follows: Beginning at a point 1880 feet east of the Southwest Corner of Section 34, thence North 1083 feet parallel with the west Section line of said section 34; thence east 660 feet parallel with south section line of section 34, to intersect north and south center line; thence south 1083 feet; thence west 660 feet to place of beginning, containing 16 acres more or less, according to U. S. Government Survey thereof.

have caused the same to be surveyed and platted in accordance with the laws of the State of Kansas to be named and known as WASINGER HEIGHTS. The plat is hereto attached and made a part hereof, is a true and correct plat of said WASINGER HEIGHTS, showing all streets by their boundaries and extent.

That the foregoing and hereto attached plat, showing the several tracts from 1 to 14 inclusive, each designated by number, and their precise length, width and dimensions, indicated and shown by figures on the respective boundary lines of said tracts, expressing the dimensions in feet and decimals of a foot. The length and width of all streets being shown in like manner. All streets as shown on said plat are hereby dedicated for public use.

That all tracts are intended for sale.

IN WITNESS WHEREOF, I have hereunto set my hand this 6th day of March, 1946.

Frank S. Wasinger

STATE OF KANSAS)
COUNTY OF ELLIS)

Before me, the undersigned, a Notary Public, within and for said County and State on March 6, 1946, personally appeared Frank S. Wasinger, a widower, to me personally known to be the identical person who executed the within and foregoing instrument and duly acknowledged the execution of the same.

WITNESS my hand and official seal the day and year last above written.

Francis A. Wasinger

My Commission expires:

Jan 25, 1950

ORIGINAL COMPARED WITH RECORD

STATE OF KANSAS } SS
ELLIS COUNTY
This instrument was filed for record

MAR 16 1946

1:30 o'clock P. M. recorded in
2 of March Page 43
Fees 75 Register of Deeds

*Entered in transfer
book in my office
this 16th day of Mar. 1946
Residing local.*

STATE OF KANSAS } SS
ELLIS COUNTY
This instrument was filed for record

MAR 16 1946

1:30 o'clock P. M. recorded in
2 of March Page 43
Fees 75 Register of Deeds

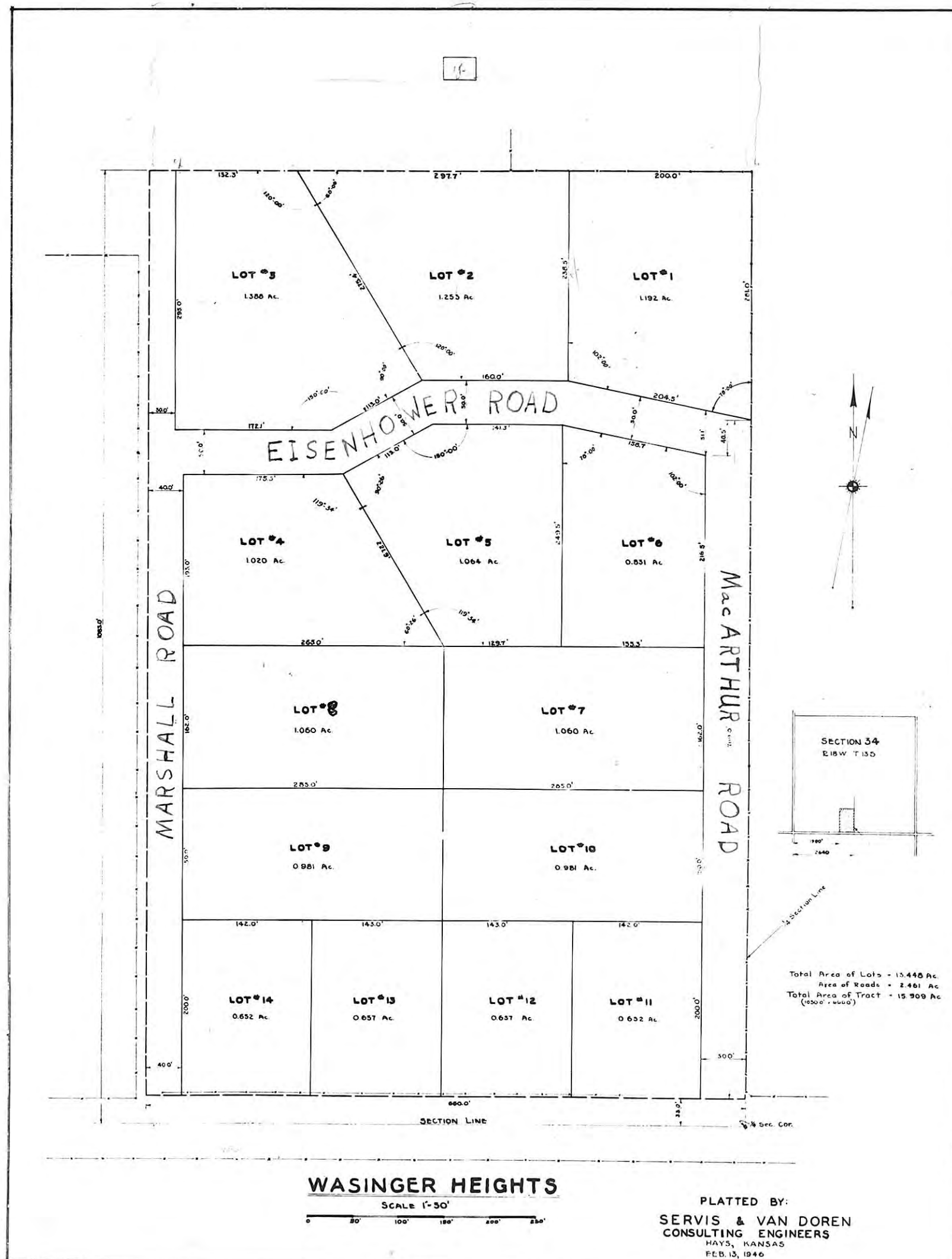

WASINGER HEIGHTS

SCALE 1"=50'

PLATTED BY:
SERVIS & VAN DOREN
CONSULTING ENGINEERS
HAYS, KANSAS
FEB. 13, 1946

L. W. SERVIS

L. M. VAN DOREN

SERVIS & VAN DOREN
CONSULTING ENGINEERS

BRIDGES - HIGHWAYS - AIRPORTS - SEWERAGE - WATER SUPPLY - BUILDINGS
SURVEYS - DESIGN - REINFORCED CONCRETE

106 EAST 8TH - PHONE 1214 - P.O. BOX 695

HAYS, KANSAS

Feb. 18, 1946

REPORT OF SURVEY AND PLAT
OF WASINGER HEIGHTS

SEC. 34, R-18-W, T-13-S
Hays, Kansas

This is to certify that a survey was made of the WASINGER HEIGHTS on Feb. 9, 1946; that the lines bounding the tract were measured in my presence and that the measurements of the outside boundary lines of the tract as shown on the plat dated Feb. 13, 1946 are correct to the best of my knowledge and belief, and that such measurements conform to the deed description; that the measurements and areas of sub-divisions by lots as shown on said plat were accurately calculated and are correct to the best of my knowledge and belief.

SERVIS AND VAN DOREN
Consulting Engineers

By *L. M. Van Doren*
L. M. Van Doren