

Hays City, Kansas September the 29th 1874.
 This is to certify that I have surveyed for Hill P. Wilson an addition to the town of Hays City as follows to wit: Beginning on the North line of section Four (4) in Township 14 S. Range 18 W. South of Range 18 West of the 6th P.M. and 350 ft east of the North East Corner thereof. It is running North 25° East 2415 ft. thence North 65° West 1470 ft. to a stake thence North 25° West 405 ft. to a stake on the north line of the 16 quarter of section four (4) of said town North along said line 711° 40' East to a stake on said line and 125 feet from the Center of the track of the St. P. & N.W. as its course is parallel thence West, and parallel with said St. P. & N.W. and 125 feet therefrom 602 feet to a stake where said last named line intersects the north line of section four (4) of said town thence East along said last mentioned line 630 feet to the place of beginning.

The large sized full blocks are each 270 feet wide and 450 ft long with an alley 20 feet wide through the center and each contains 18 lots. The small sized full blocks are one hundred and six feet wide and four hundred & fifty (450) feet long with alley 15 feet wide through the middle and each contains 36 lots each of which is 75 feet long & 25 feet wide.

Walter Allen
 County Surveyor Ellis Co. Kas.

Know all men by these presents that I Hill P. Wilson of Ellis County Kansas have caused to be surveyed and Platted for Record in accordance with the laws of the State of Kansas a certain portion of the North West Quarter of Section Four in Town 14 South of Range 18 West lying South of and adjoining the Town of Hays City in said County of Ellis as an Addition to said Town to be named and known as Wilson's Addition to Hays City. The Plat hereto attached being a Correct Map of said Addition showing all streets Alleys and public grounds by their courses boundaries and extent: the length and width of Lots intended for sale being indicated by figures in red ink: and the width of all streets and Alleys being shown in like manner. This Map is on a scale of two hundred feet to one inch and all streets Alleys and public grounds shown thereon are hereby forever dedicated to Public use for the purposes indicated and for other purposes.

In testimony whereof I have hereunto set my hand and Seal this 8th day of March A.D. 1873.

Hill P. Wilson
 Proprietor of said Addition

State of Kansas
 County of Ellis

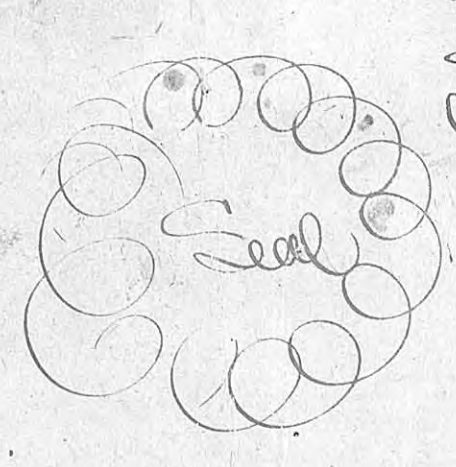

Be it remembered that on this 8th day of March A.D. 1873 before me De Witt C. Smith County Clerk of said County personally appeared Hill P. Wilson known to me to be the person who executed the foregoing statement and Dedication and the accompanying Plat of Wilson's Addition to Hays City and acknowledged that he executed the same for the purposes therein expressed.

In witness whereof I have hereunto set my hand and affixed my Official Seal this 8th day and year above written.

De Witt C. Smith - County Clerk
 of Ellis Co. Kansas.

State of Kansas
 Ellis County

Field Notes of a Survey of Wilson's Addition to Hays City Situated on the N.W. Quarter of Section 4 in Township 14 S. of Range 18 W.

Beginning at a point on the South side of South Main Street bearing South 61° 40' East 211 feet from the North East Corner of Block No 25 in Hays City. Thence S. 61° 40' E. Setting off Blocks, 1-2 and 3 each consisting of 36 Lots 25 x 75 feet with an Alley 15 feet wide; thence parting out by A-B-C-D St. parallel with the old Town and the St. P. & N.W. and by Pine-Oak-Chestnut-Fort and Ash streets at right angles, Blocks 4-5-6-7-8-9-10-11-12-13-14-15-16 & 17 - each consisting of 18 lots 50 by 125 feet with alleys 20 feet wide parallel with A-B-C-D Street. All streets running N.W. & S.E. are 70 feet wide, and Fort St. running N.E. and S.W. is also 70 feet wide, while Chestnut, Oak-Pine and Ash are each 60 feet wide, corresponding with the same streets in Hays City.

J. F. Kyker - Wm. C. Moorland and Joseph Kyker - Chainmen.

J. M. Dinalaph
 Co. S. & Co. Kan.

Note
 Petition of Hill P. Wilson and Joseph C. Wilson asking for vacating of certain Lots and Blocks was granted by Board of Commissioners July 5, 1883 see minutes Recorded County Clerk's Office.

Lots and Blocks viz
 Blocks 3, 4, 7, 8, 10, 11, 12, 13, 16, 19 and 22.
 Also Lots 25, 26, 27, 28, 29, 30, 31, 32, 33, 34, 35 and 36 Block 15.
 Also Lots 13, 14, 15, 16, 17, 18 Block 19.
 Also Lots 13, 14, 15, 16, 17 and 18 " 22.

Plat of subdivisions of lots in Wilson's Addition to Hays City Ellis County

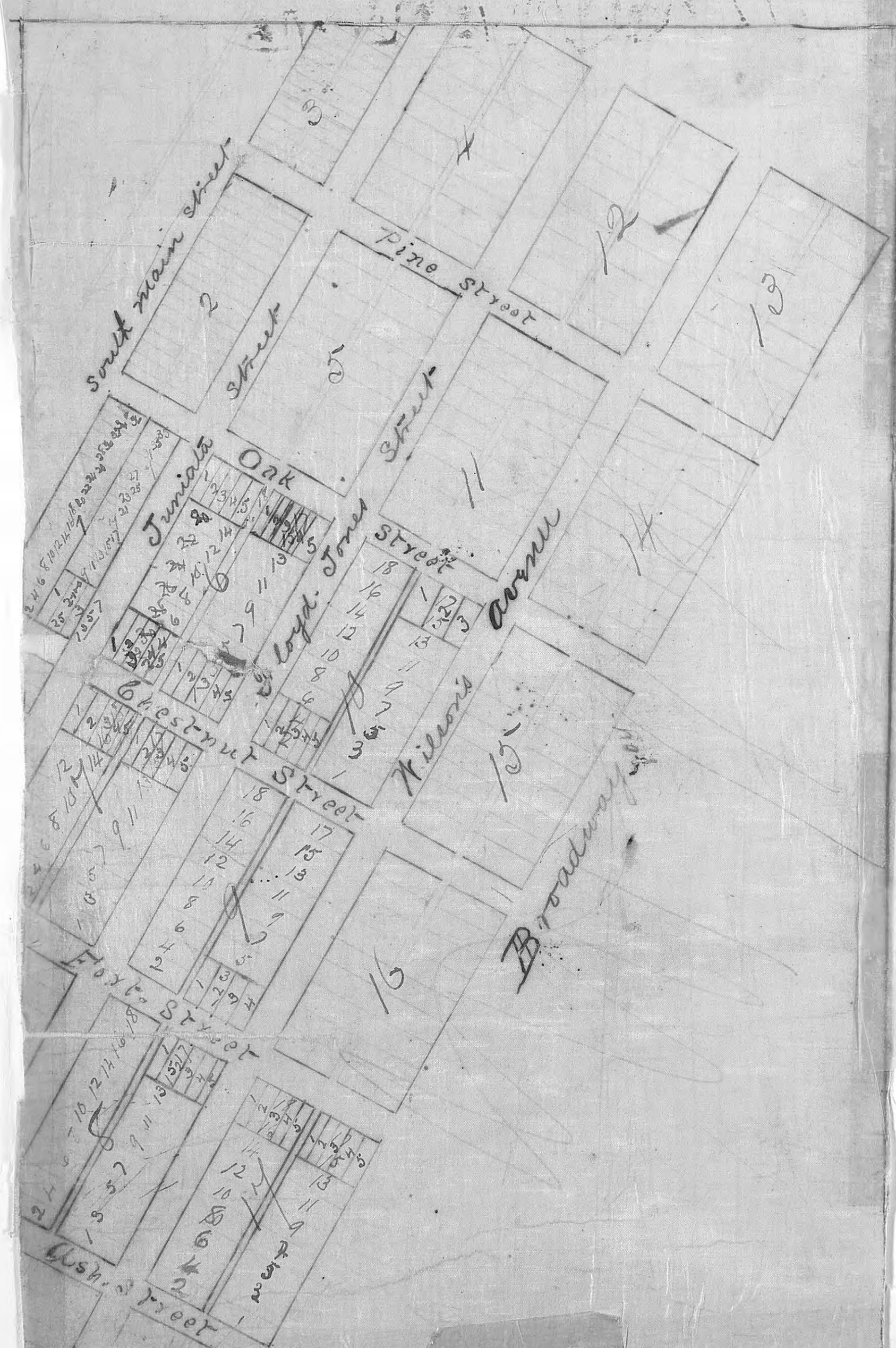

This plat shows the subdivisions of lots as made by the proprietor of Wilson's Addition to Hays City, as the same at length and more fully appears in the explanations hereto attached. Witness my hand this 6th day of June 1874.

WILSON'S ADDITION to Hays City



A true copy of the original recorded at 4 o'clock P.M. De Witt C. Smith

Ord. #1792
 BK: 202 P: 489
 Reopen Alley
 Block 13

Ord. #2012
 BK: 202 P: 489
 Reopen Alley
 Block 13