

ORDINANCE 2095
 Vacating the Eastern 10' of
 Lot 25 in Block 15
 J.E. WILSON ADDITION
 Filed in BK: 214 PG: 543
 (Vacation of dedicated public)
 (R-W recorded in BK: 19 PG 206)

J.E. Wilson's Addition to Hay City

ORDINANCE 2096
 Vacating easterly/westerly
 alley in BLK 15: J.E. WILSON
 ADDITION, from 15' E of W.
 line of Lots 19 & 20 to its
 eastern terminus.
 Filed in BK: 214 PG: 544

DEDICATION OF ALLEY
 W15' of Lot 20 BLK 15
 J.E. WILSON ADDITION
 Filed in BK: 214 PG: 546

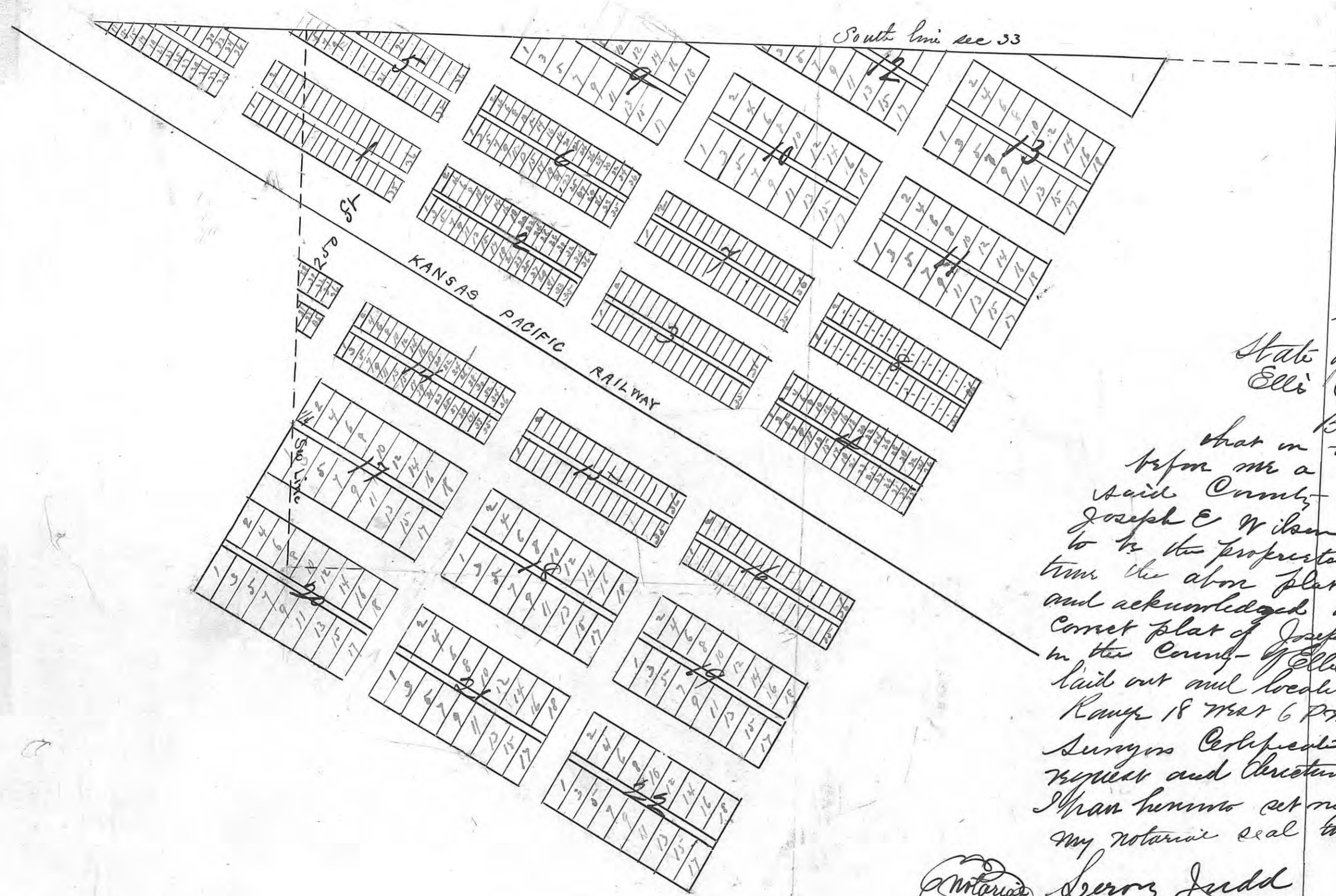

State of Kansas } ss
 Ellis County } ss

Be it remembered
 that on this 30th day of September A.D. 1879
 before me a Notary Public in and for
 said County and State came
 Joseph E. Wilson to our said town
 to be the proprietor of the land at the
 time the above plat was surveyed and plotted
 and acknowledged the same to be a true and
 correct plat of Joseph E. Wilson Add to Hay City
 in the County of Ellis and State of Kansas
 laid out and located in T^{1/2} Section 4 Town 14
 Range 18 West 6th P.M. as depicted in the
 Surveyor Certificate hereto annexed after
 request and direction in testimony whereof
 I have hereunto set my hand and affixed
 my notarial seal this 30th day of Sept A.D. 1879

[Signature]
 Notary Public

State of Kansas } ss
 Ellis County } ss

I hereby certify this to be a
 true and correct copy of the original
 now on file in my office witness my
 hand and seal this 1st day of Oct
 A.D. 1879

[Signature]
 Registrar

[Signature]
 Deputy

ORDINANCE NO. 2329

AN ORDINANCE VACATING THAT PORTION OF TENTH
 STREET LOCATED ON THE SOUTH SIDE OF BLOCK
 THREE (3), J. E. WILSON ADDITION BETWEEN MIL-
 NER AND MONTGOMERY STREETS, AND ON THE SOUTH
 SIDE OF BLOCK FOUR (4), J. E. WILSON ADDITION
 FROM MONTGOMERY STREET TO ITS TERMINAL.
 Book: 260 Pg: 98

ORDINANCE NO. 2272

AN ORDINANCE VACATING THAT PORTION OF MONTGOMERY STREET
 BETWEEN EAST ELEVENTH STREET AND THE NORTH RIGHT-OF-WAY
 LINE OF THE UNION PACIFIC RAILROAD, IN THE CITY OF HAYS,
 KANSAS.
 Book: 268 Pg: 47

ORDINANCE NO. 2273

AN ORDINANCE VACATING THE ALLEY LOCATED IN BLOCK
 THREE (3) OF J. E. WILSON'S ADDITION TO THE CITY OF
 HAYS, KANSAS, BETWEEN MILNER STREET AND MONT-
 GOMERY STREET.
 Book: 268 Pg: 49