

SCALE:
1" = 50'

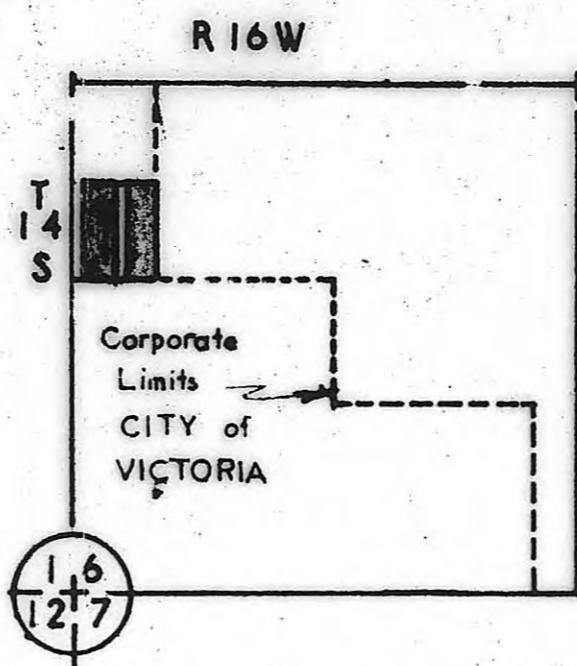
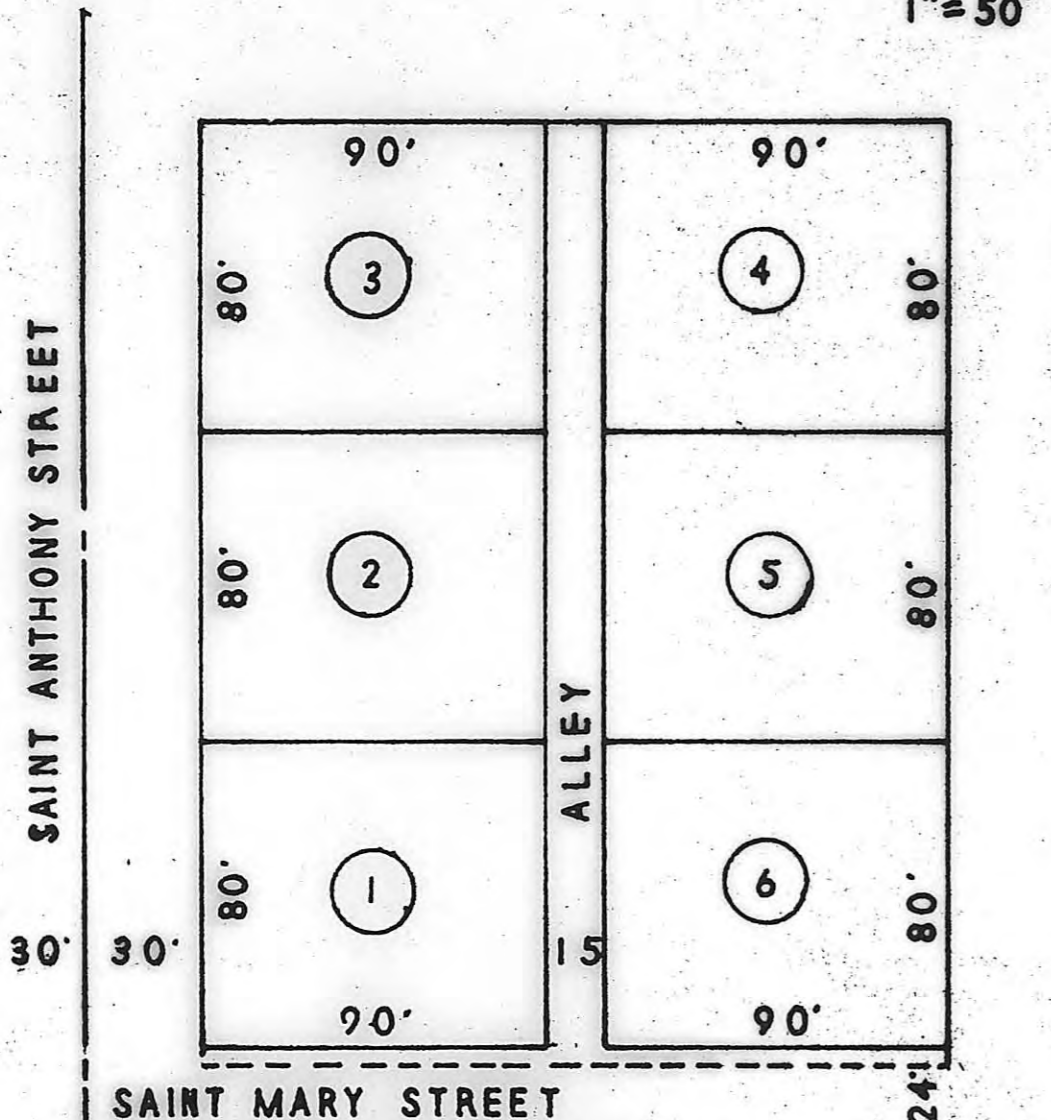

LOCATION MAP SCALE: 1" = 500'

COMMENCING AT A POINT 40' NORTH OF THE NORTH-WEST CORNER OF LOT 8 BLOCK 2. OF THE JOHN GOETZ ADDITION TO THE CITY OF HERZOG, NOW THE CITY VICTORIA, KANSAS. THENCE 195' EAST, THENCE NORTH 244', THENCE WEST 195', THENCE SOUTH 244' TO THE POINT OF BEGINING.

LOT 8 LOT 9
 B L O C K 2
 JOHN GOETZ
 ADDITION

HERBERT BRUNGARDT'S
 ADDITION
 TO THE
 CITY OF VICTORIA
 VICTORIA, KANSAS

I CERTIFY THIS SURVEY TO
 BE TRUE AND CORRECT.

Harold A. Rothgeb
 HAROLD A. ROTHGEB
 LICENSED ENGINEER

HAROLD A. ROTHGEB
 ARCHITECTURAL & ENGINEERING
 SERVICE
 1203 FORT HAYS, KANSAS

JULY 18, 1953

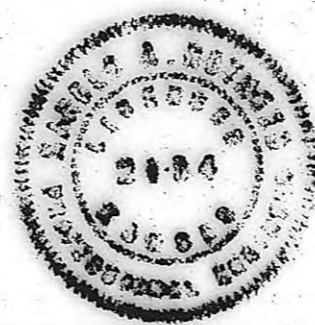

STATE OF KANSAS
 ELLIS COUNTY
 This instrument was filed for record

NOV 21 1953
 11:30 of clock M recorded in
 8 of Page 29
 Fees \$2.00 Register of Deeds

THIS IS A DIRECT PHOTOGRAPHIC REPRODUCTION OF THE OFFICIAL INSTRUMENT (RECORDED PLAT).
 THIS REPRODUCTION WAS MADE BY BUCHER & WILLIS, CONSULTING ENGINEERS, PLANNERS &
 ARCHITECTS IN JUNE 1979